



**STATE OF TENNESSEE  
DEPARTMENT OF TRANSPORTATION  
ENVIRONMENTAL DIVISION  
ENVIRONMENTAL TECHNICAL STUDIES OFFICE  
SUITE 900, JAMES K. POLK BUILDING  
505 DEADERICK STREET  
NASHVILLE, TENNESSEE 37243-1402  
(615) 741-3655**

**Will Reed**  
COMMISSIONER OF TRANSPORTATION

**BILL LEE**  
GOVERNOR

**MEMORANDUM**

To: Steve Sellers, Manager  
Region 4 Alternative Delivery

From: Rita Thompson  
Tech Studies Office, Ecology Unit *Rita M. Thompson*

Date: 7/24/2025

Subject: Environmental Boundaries Report for:  
PIN 136185.02 (Old PIN 134873.00); SR-180 Bridge Replacement (Bridge  
#29)  
and  
PIN 136185.03 (Old PIN 134874.00); SR-180 Bridge Replacement (Bridge  
#30)  
Haywood County, TN

An ecological evaluation of the subject projects has been conducted in response to a request for initial feature identification with the following results:

**STREAMS:** PIN 136185.02: Two (2) streams one (1) wet weather conveyance/ephemeral stream and one (1) wet weather conveyance/upland drainage features were noted within the project limits.

PIN 136185.03: Two (2) streams and one (1) wet weather conveyance/ephemeral stream were noted within the project limits

**WETLANDS:** PIN 136185.02: Two (2) wetlands were noted within the project limits.

PIN 136185.03: One (1) wetland were noted within the project limits.

**OTHER FEATURES:** No other features were noted in the project limits.

**SPECIES:**

- *USFWS*: USFWS coordination was completed for both PINs on May 22, 2025. USFWS did not have concerns for listed species. TDOT has determined there will be no effect to listed species as a result of this project.
- *TWRA*: TWRA coordination was completed for both PINs on May 21, 2025. TWRA did not have species concerns.
- *TDEC DNA*: This project fits Condition #1 of the TDEC DNA MOA

**COMMITMENTS:** There are no project commitments.

Please note the fieldwork and coordination for the project was completed under the old PINs referenced above. If you have any questions or comments, please contact me at (615) 253-2459 or [rita.m.thompson@tn.gov](mailto:rita.m.thompson@tn.gov).

xc: [TDOT.Env.Ecology@tn.gov](mailto:TDOT.Env.Ecology@tn.gov)  
[TDOT.Env.Permits@tn.gov](mailto:TDOT.Env.Permits@tn.gov)  
[TDOT.ENV.Mitigation@tn.gov](mailto:TDOT.ENV.Mitigation@tn.gov)  
[TDOT.ENV.NEPA@tn.gov](mailto:TDOT.ENV.NEPA@tn.gov)  
[R4.EnvTechOffice@tn.gov](mailto:R4.EnvTechOffice@tn.gov)

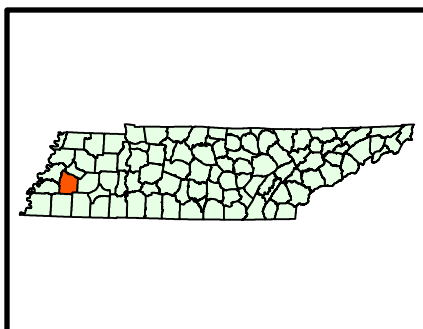
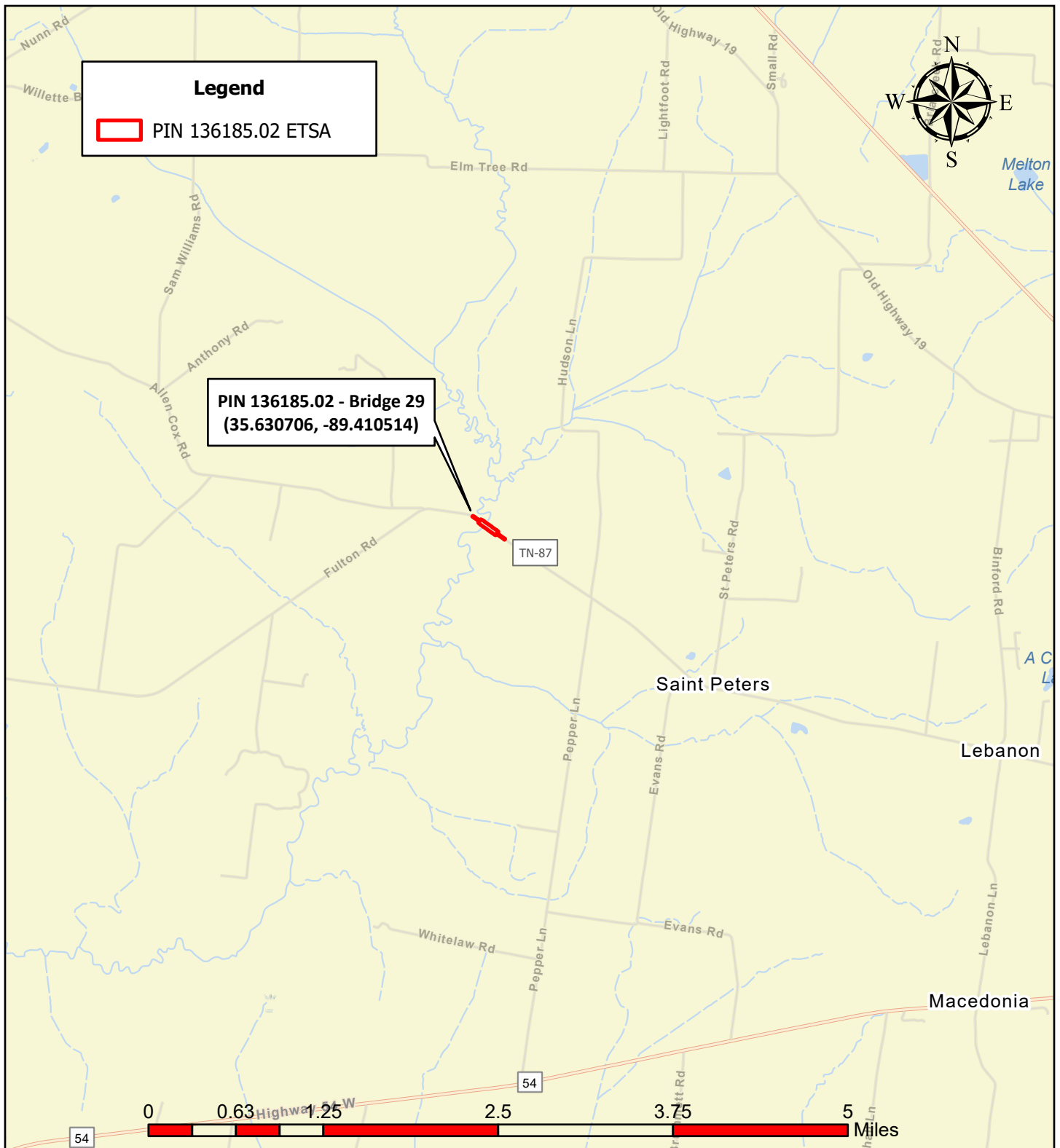
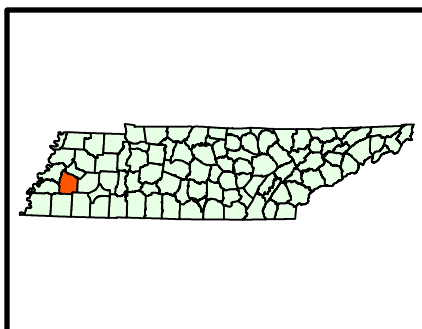
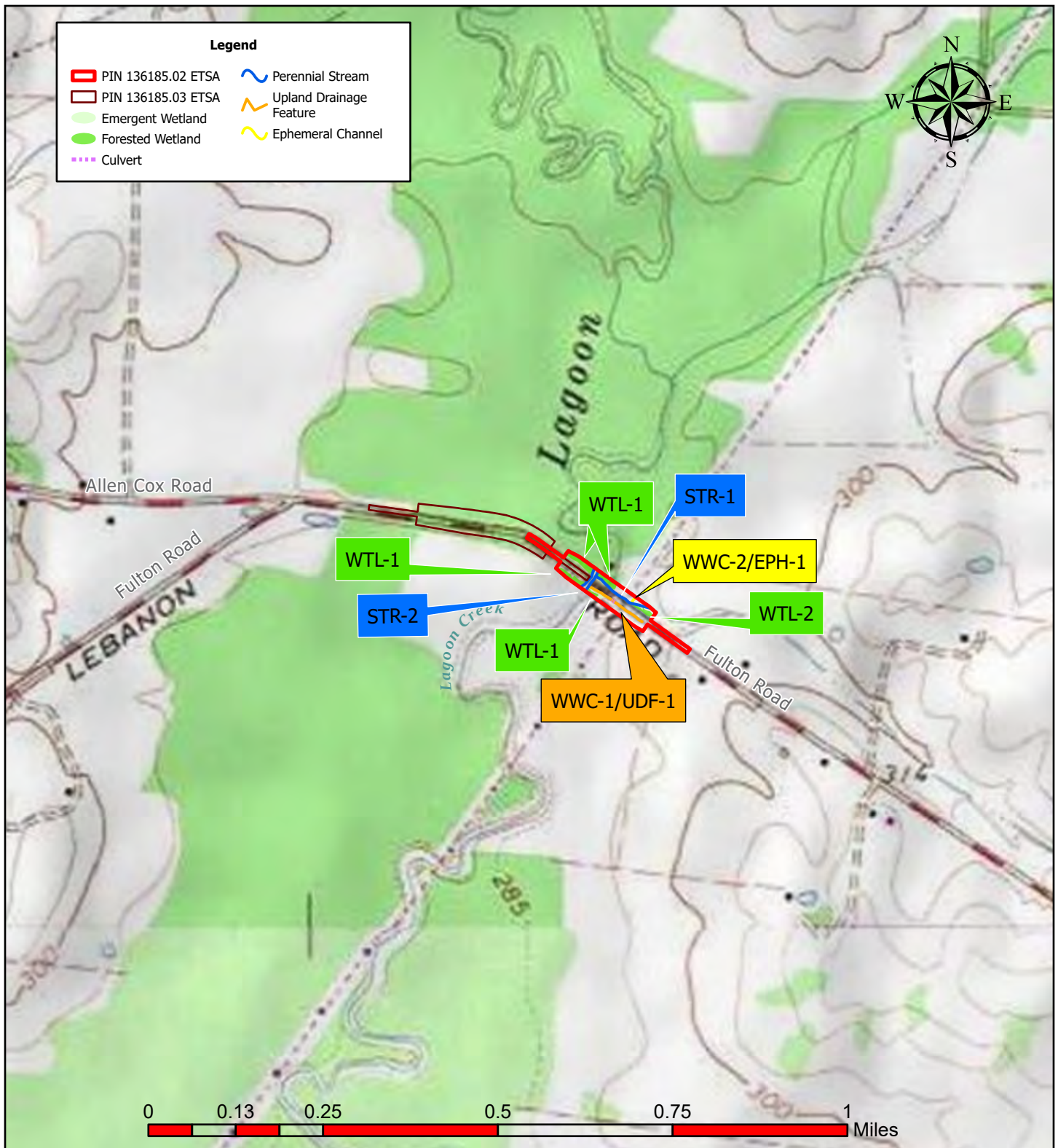

**Figure 1: Vicinity Map**  
**Haywood County, R4 Timber Bridge Bundle - Bridge 29**

ESRI World Street Map Basemap  
July 9, 2025

PIN 136185.02



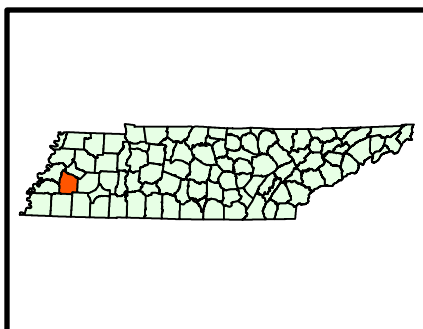
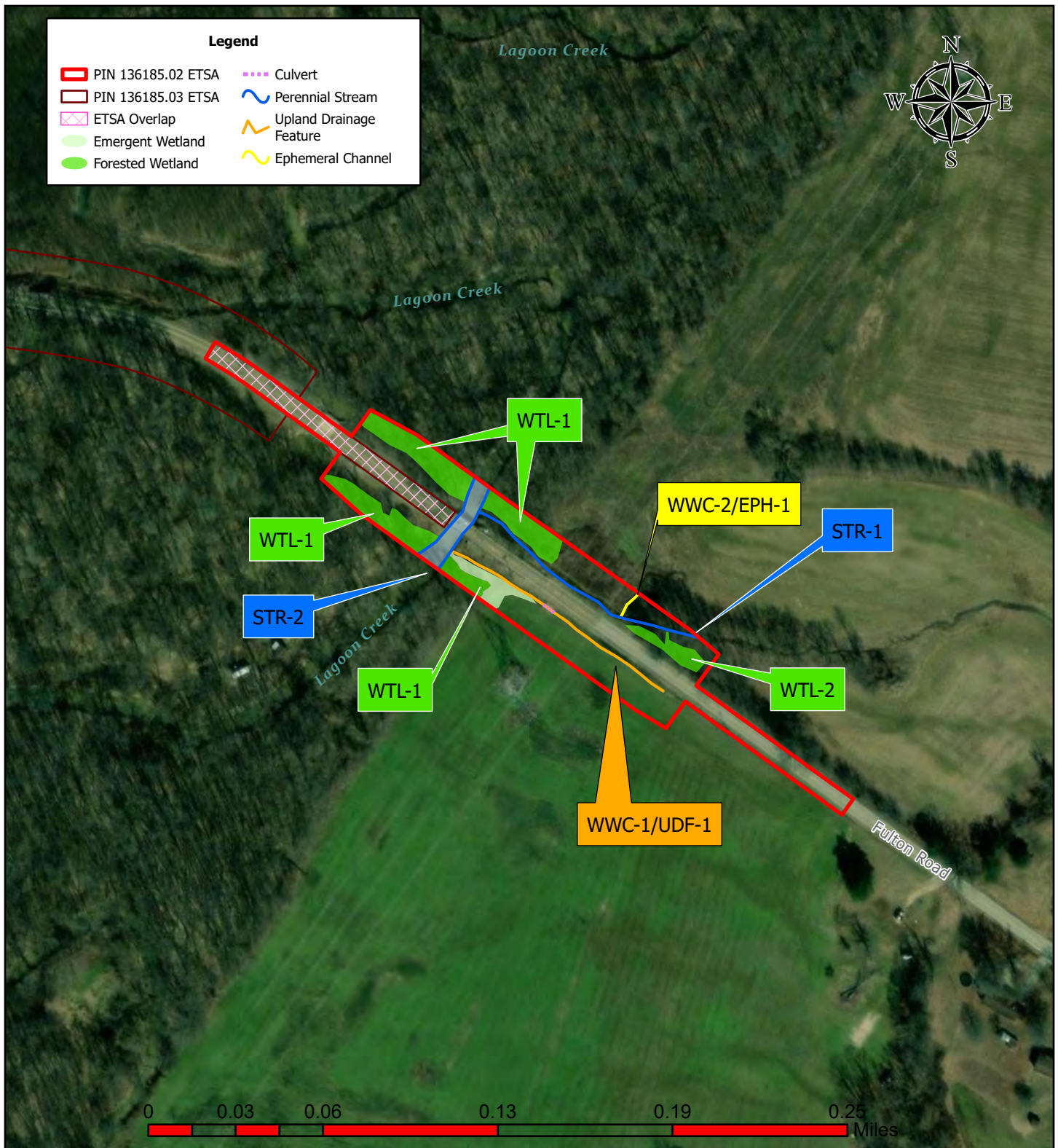

**Figure 2: Water Resources Topographic Map  
Haywood County, R4 Timber Bridge Bundle - Bridge 29**

Gates, TN USGS Quadrangle  
July 9, 2025

PIN 136185.02

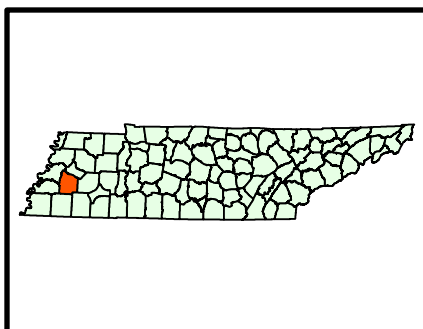
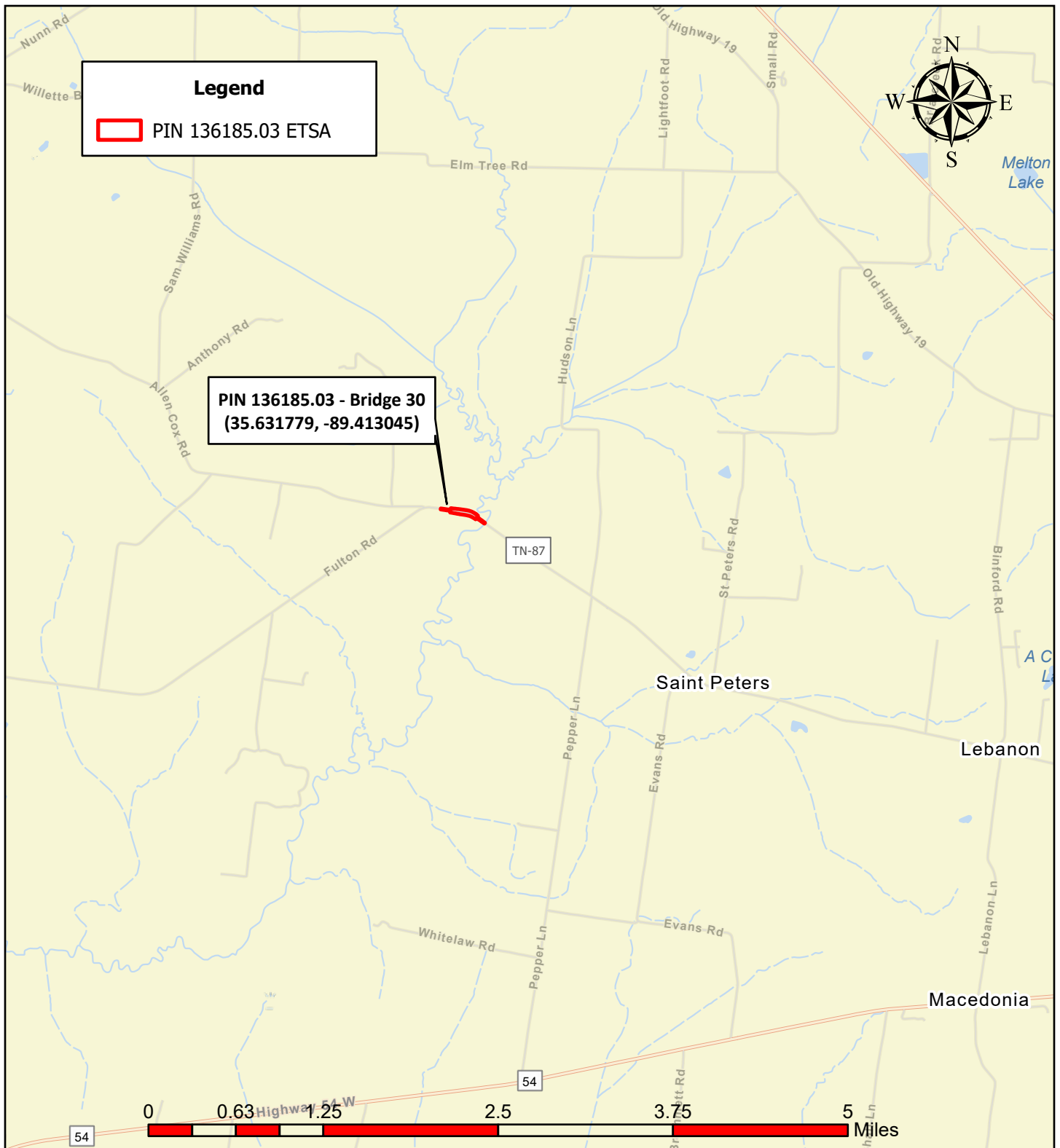



**Figure 3: Water Resources Aerial Map  
Haywood County, R4 Timber Bridge Bundle - Bridge 29**

2022 Maxar Vivid Standard Imagery  
July 9, 2025

PIN 136185.02



**Figure 1: Vicinity Map**  
**Haywood County, R4 Timber Bridge Bundle - Bridge 30**

ESRI World Street Map Basemap  
 July 9, 2025

PIN 136185.03





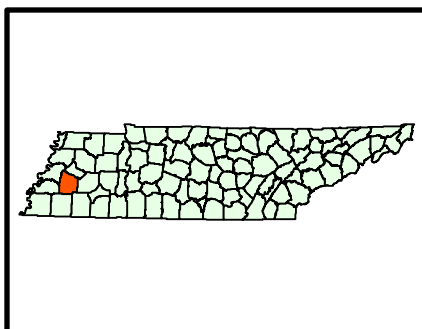
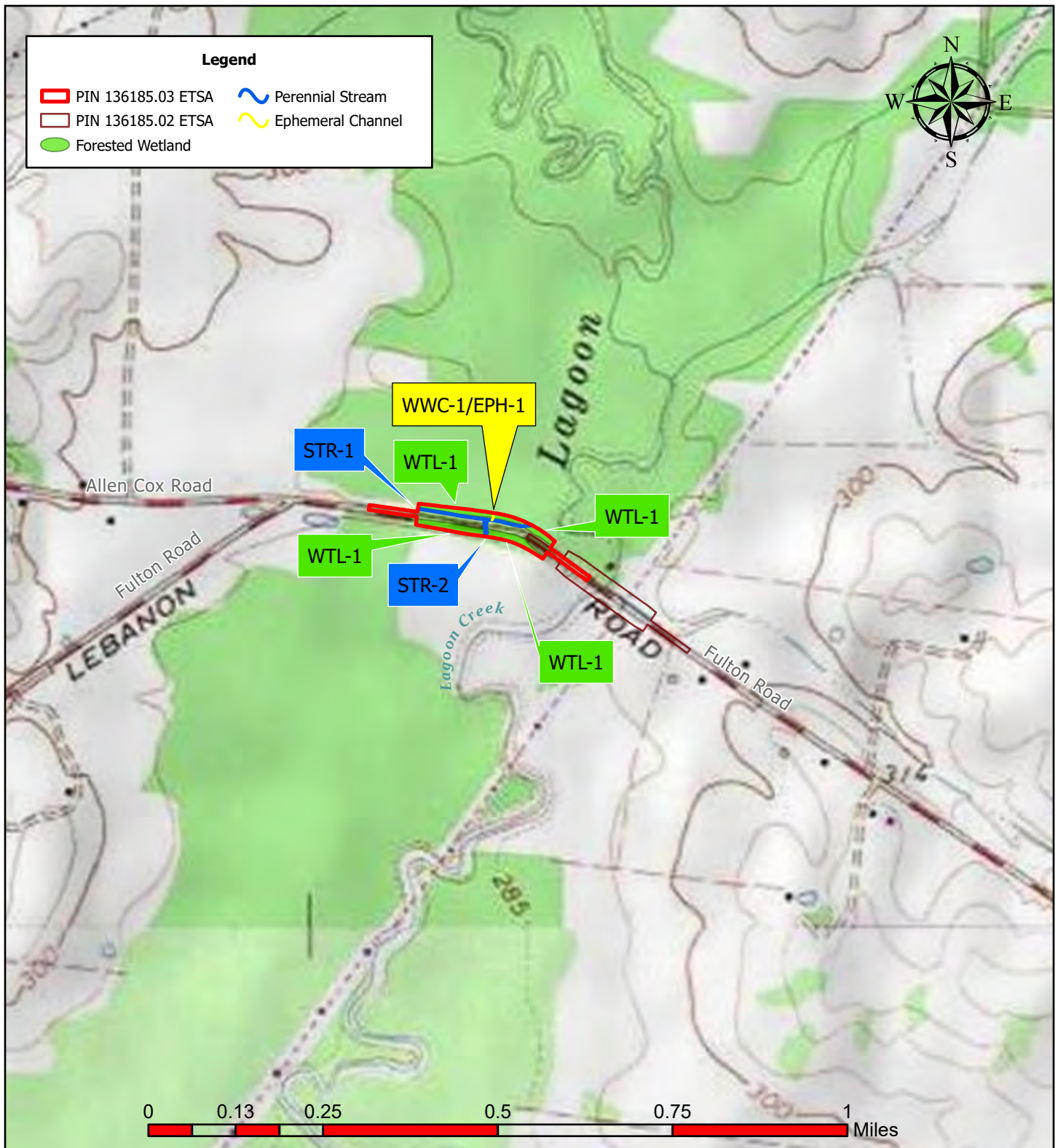
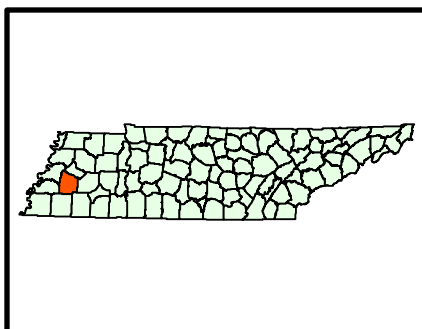
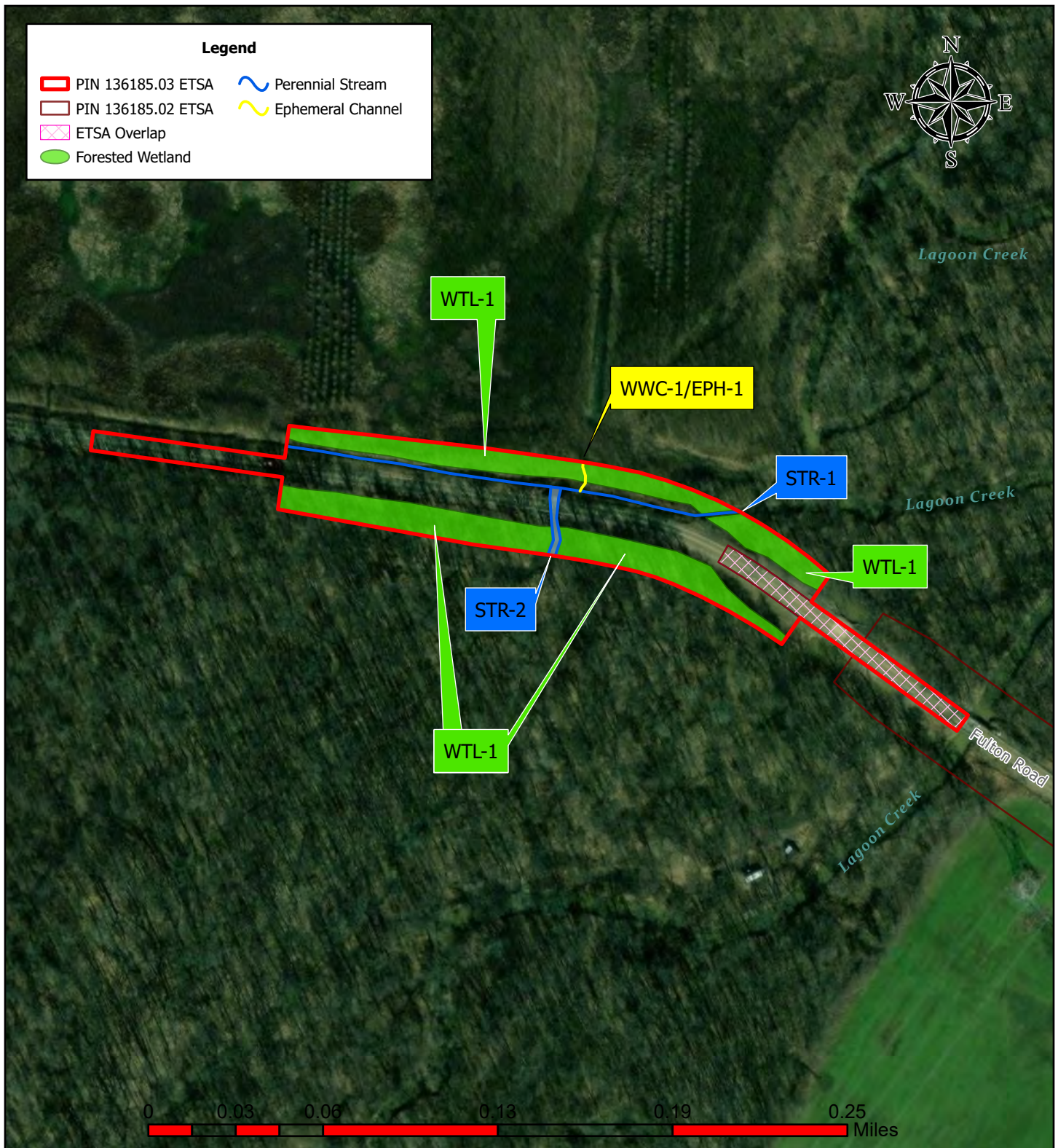

**Figure 2: Water Resources Topographic Map  
Haywood County, R4 Timber Bridge Bundle - Bridge 30**

Gates, TN USGS Quadrangle  
July 9, 2025

PIN 136185.03





**Figure 3: Water Resources Aerial Map  
Haywood County, R4 Timber Bridge Bundle - Bridge 30**

2022 Maxar Vivid Standard Imagery  
July 9, 2025

PIN 136185.03



<b>Project Name:</b>		Haywood County SR-180		R4 Timber Bridge Bundle Project		<b>PIN:</b> 136185.02				
<div>Water Resource Table for NEPA Documentation</div> <div>Based on: ETSA</div> <div>Date: 5/22/2025</div> <div>Table Amounts are based on (choose only one): Estimated extent of resource within ETSA</div>										
Water Resources (Non-Wetland)										
Label	Type	Latitude	Longitude	Receiving Waters		USACE Jurisdiction	Quality	Amount (Linear Feet)	Amount (Acres)	
WWC-1/UDF-1	Wet Weather Conveyance/Upland Drainage	35.731019	-89.413933	Lagoon Creek		No	Not Applicable	518	0.03	
STR-1	Intermittent Stream	35.732172	-89.414074	Lagoon Creek		Yes	Not Supporting	533	0.02	
WWC-2/EPH-1	Wet Weather Conveyance/Upland Drainage	35.732647	-89.413964	Lagoon Creek		No	Not Applicable	120	0.01	
STR-2	Perennial Stream	35.732988	-89.414265	Lagoon Creek		Yes	Not Supporting	377	0.19	
								Total:	1,548	0.25
Water Resources (Wetland)*										
Label	Type	Latitude	Longitude	Receiving Waters	TDEC Jurisdiction	USACE Jurisdiction	Quality	Amount (Acres)		
WTL-1	Forested	35.63119	-89.411035	Lagoon Creek	Non-Isolated	Yes	Moderate Resource Value	0.06		
WTL-1	Emergent	35.63065	-89.410688	Lagoon Creek	Non-Isolated	Yes	Moderate Resource Value	0.06		
WTL-2	Forested	35.630375	-89.409739	Lagoon Creek	Non-Isolated	Yes	Low Resource Value	0.46		
								Total:**	0.58	
*Unless described otherwise in the NEPA document; all wetlands are presumed to serve the following functions to varying degrees, based on location: wildlife habitat, flood storage, groundwater recharge, nutrient processing, contaminant filtering, and recreation.										
**For the purposes of the NEPA document, Amount is assumed to be Permanent Loss.										
Note- Features and estimated amounts referenced in this table are based on information available and may change as the project is further refined throughout project development.										

<b>Project Name:</b>		Haywood County SR-180		R4 Timber Bridge Bundle Project		<b>PIN:</b> 136185.03				
<div>Water Resource Table for NEPA Documentation</div> <div>Based on: ETSA</div> <div>Date: 5/22/2025</div> <div>Table Amounts are based on (choose only one): Estimated extent of resource within ETSA</div>										
Water Resources (Non-Wetland)										
Label	Type	Latitude	Longitude	Receiving Waters		USACE Jurisdiction	Quality	Amount	Amount	
STR-1	Perennial Stream	35.63194	-89.413242	Lagoon Creek		Yes	Not Supporting	713	0.11	
STR-2	Perennial Stream	35.63178	-89.41303	Lagoon Creek		Yes	Not Applicable	107	0.06	
WWC-1/EPH-1	Wet Weather Conveyance/Ephemeral Stream	35.631964	-89.412862	Lagoon Creek		No	Not Supporting	48	0	
								Total:	868	0.17
Water Resources (Wetland)*										
Label	Type	Latitude	Longitude	Receiving Waters	TDEC Jurisdiction	USACE Jurisdiction	Quality	Amount (Acres)		

WTL-1	Forested	35.632015	-89.413264	Lagoon Creek	Non-Isolated	Yes	Moderate Resource Value	1.4
Total:**								1.4
*Unless described otherwise in the NEPA document, all wetlands are presumed to serve the following functions to varying degrees, based on location: wildlife habitat, flood storage, groundwater recharge, nutrient processing, contaminant filtering, and recreation.								
**For the purposes of the NEPA document, Amount is assumed to be Permanent Loss.								
Note- Features and estimated amounts referenced in this table are based on information available and may change as the project is further refined throughout project development.								

Antecedent Precipitation vs Normal Range based on NOAA's Daily Global Historical Climatology Network

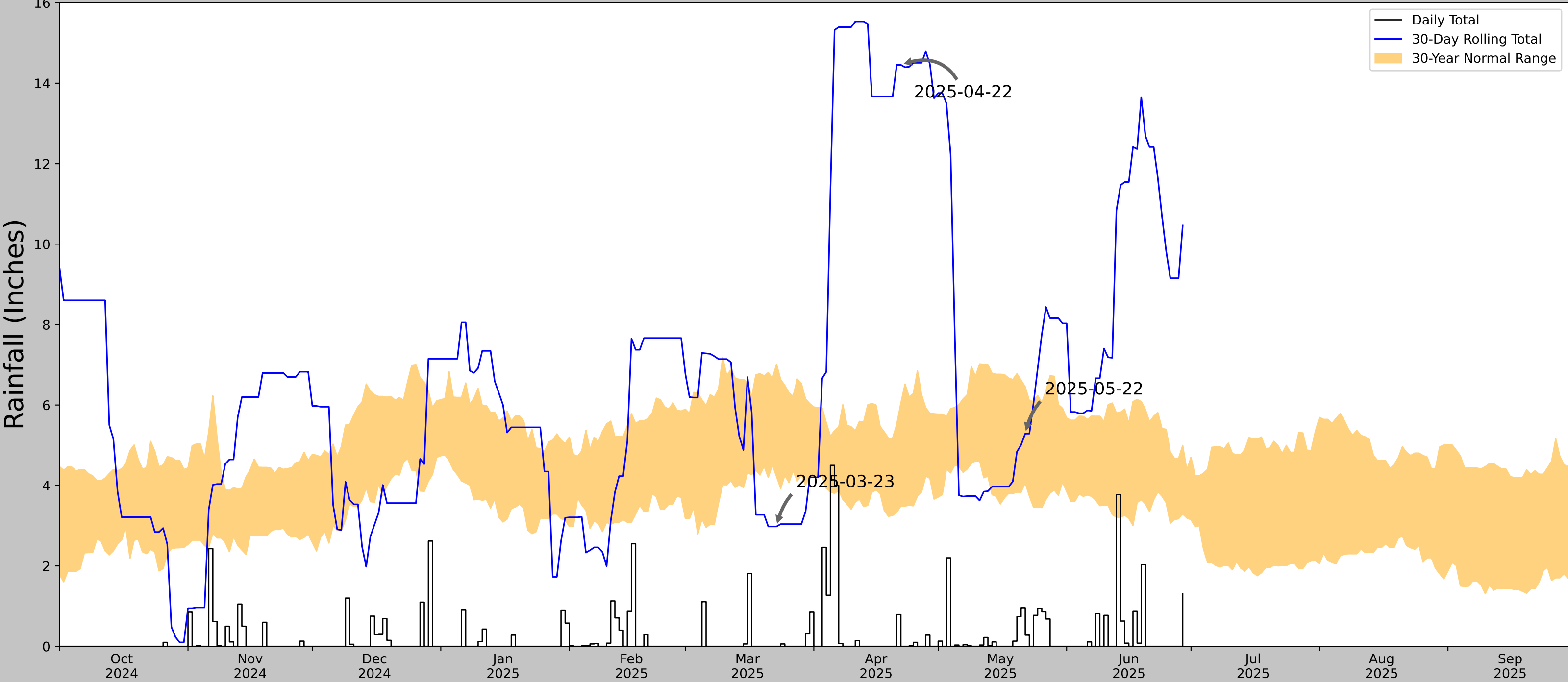

Coordinates	35.630706, -89.410514
Observation Date	2025-05-22
Elevation (ft)	293.987
Drought Index (PDSI)	Mild wetness
WebWIMP H <sub>2</sub> O Balance	Wet Season

30 Days Ending	30 <sup>th</sup> %ile (in)	70 <sup>th</sup> %ile (in)	Observed (in)	Wetness Condition	Condition Value	Month Weight	Product
2025-05-22	4.065748	6.454331	5.287402	Normal	2	3	6
2025-04-22	3.488976	6.054331	14.456693	Wet	3	2	6
2025-03-23	4.220079	7.014173	2.980315	Dry	1	1	1
Result							Normal Conditions - 13



**US Army Corps  
of Engineers®**

Figures and tables made by the  
Antecedent Precipitation Tool  
Version 2.0

Developed by:  
U.S. Army Corps of Engineers and  
U.S. Army Engineer Research and  
Development Center



**ERDC**  
U.S. Army Engineer Research and Development Center

Weather Station Name	Coordinates	Elevation (ft)	Distance (mi)	Elevation Δ	Weighted Δ	Days Normal	Days Antecedent
BROWNSVILLE	35.5908, -89.2597	374.016	8.909	80.029	4.722	11116	70
BROWNSVILLE 1.0 SE	35.5841, -89.2423	348.097	1.082	25.919	0.515	77	20
RIPLEY	35.7178, -89.4986	399.934	16.028	25.918	7.628	157	0
ALAMO 1 N	35.7978, -89.1175	348.097	16.378	25.919	7.795	1	0
SOMERVILLE 10N	35.365, -89.3475	342.848	16.365	31.168	7.874	1	0
JACKSON MCKELLAR- SIPES AP	35.5933, -88.9169	423.885	19.261	49.869	9.628	1	0



Antecedent Precipitation vs Normal Range based on NOAA's Daily Global Historical Climatology Network

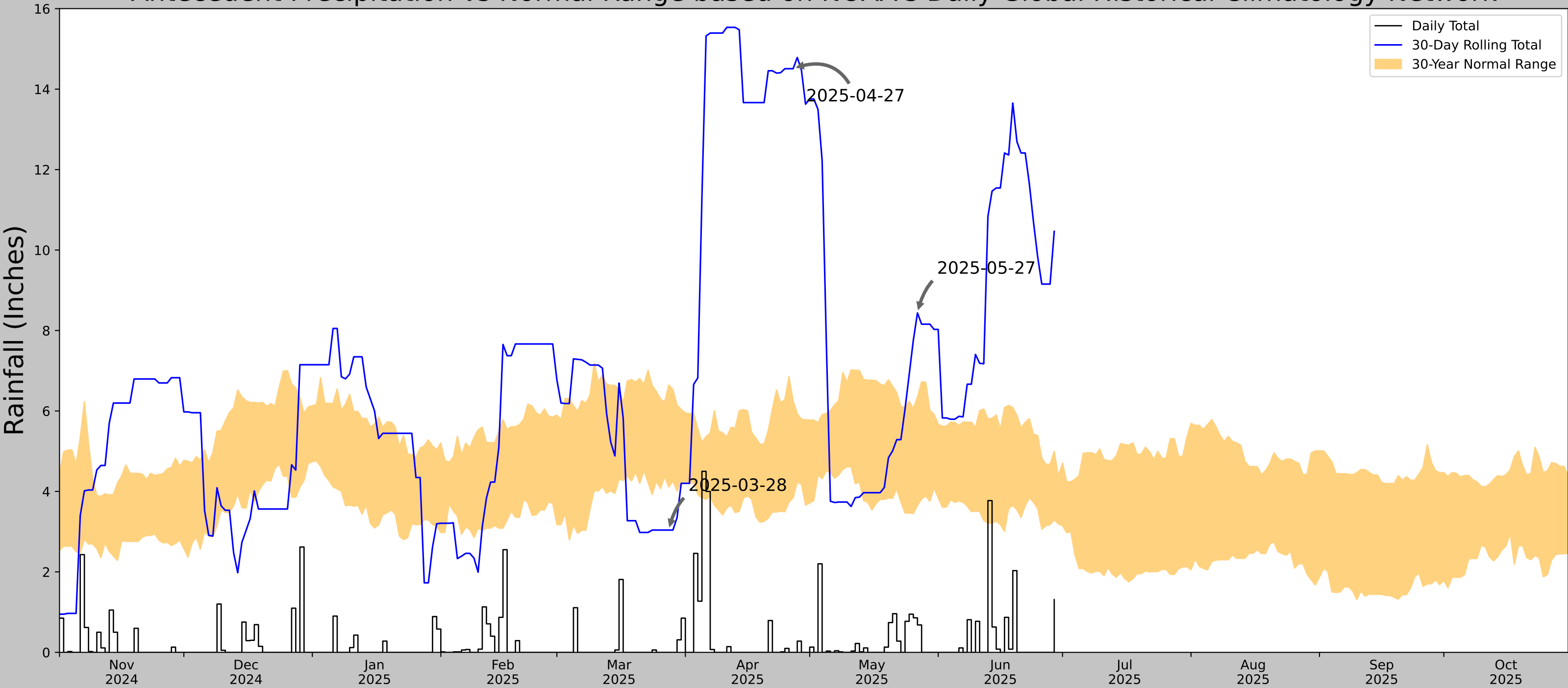

Coordinates	35.630706, -89.410514
Observation Date	2025-05-27
Elevation (ft)	293.987
Drought Index (PDSI)	Mild wetness
WebWIMP H <sub>2</sub> O Balance	Wet Season

30 Days Ending	30 <sup>th</sup> %ile (in)	70 <sup>th</sup> %ile (in)	Observed (in)	Wetness Condition	Condition Value	Month Weight	Product
2025-05-27	3.652756	6.348032	8.437008	Wet	3	3	9
2025-04-27	3.838189	6.255118	14.507874	Wet	3	2	6
2025-03-28	4.11063	6.646851	3.03937	Dry	1	1	1
Result							Wetter than Normal - 16



**US Army Corps  
of Engineers®**

Figures and tables made by the  
Antecedent Precipitation Tool  
Version 2.0

Developed by:  
U.S. Army Corps of Engineers and  
U.S. Army Engineer Research and  
Development Center



Weather Station Name	Coordinates	Elevation (ft)	Distance (mi)	Elevation Δ	Weighted Δ	Days Normal	Days Antecedent
BROWNSVILLE	35.5908, -89.2597	374.016	8.909	80.029	4.722	11116	68
BROWNSVILLE 1.0 SE	35.5841, -89.2423	348.097	1.082	25.919	0.515	77	22
RIPLEY	35.7178, -89.4986	399.934	16.028	25.918	7.628	157	0
ALAMO 1 N	35.7978, -89.1175	348.097	16.378	25.919	7.795	1	0
SOMERVILLE 10N	35.365, -89.3475	342.848	16.365	31.168	7.874	1	0
JACKSON MCKELLAR- SIPES AP	35.5933, -88.9169	423.885	19.261	49.869	9.628	1	0

# Ecology Field Data Sheet: **Water Resources**

<b>Project:</b> PN136185.02									
<b>Biologist:</b>		I. Maldonado / L. Niven		<b>Affiliation:</b>		Athena EE		<b>Date:</b> 5/22/2025	
<b>1-Station:</b> from plans									
<b>2-Map label and name</b>		LM 3.61 / WWC-1/UDF-1							
<b>3-Latitude/Longitude</b>		35.630494, -89.410019							
<b>4-Feature description:</b>									
<b>-channel identification</b>		perennial stream <input type="checkbox"/>		intermittent stream <input type="checkbox"/>		ephemeral stream <input type="checkbox"/>		wwc <input checked="" type="checkbox"/>	
<b>-HD score (if applicable)</b>		N/A Lagoon Creek							
<b>-OHWM indicators</b>		bed & banks <input checked="" type="checkbox"/>		deposition <input type="checkbox"/>		presence of litter debris <input type="checkbox"/>		scour <input type="checkbox"/>	
		change in plant community <input type="checkbox"/>		destruction of terrestrial veg <input checked="" type="checkbox"/>		multiple observe flow events <input type="checkbox"/>		sediment sorting <input checked="" type="checkbox"/>	
		change in soil character <input type="checkbox"/>		leaf litter disturb or absent <input type="checkbox"/>		natural line impressed on bank <input checked="" type="checkbox"/>		shelving <input type="checkbox"/>	
<b>-channel bottom width</b>		2.5'				<b>-top of bank width</b>		5'	
<b>-width and max depth at ordinary high water mark</b>		3' and 0.5'							
<b>-width at bankfull</b>		5'							
<b>-bank height</b>		LDB - 4'				RDB - 4'			
<b>-riffle/pool complex or other specialized habitat present?</b>		N/A							
<b>-dominant riparian species:</b>		LDB: grasses							
<b>------(LDB /RDB)-----</b>		RDB: grasses							
<b>-particle size distribution %</b>		Silt/Sand: 100		Gravel: <input type="checkbox"/>		Cobble: <input type="checkbox"/>		Boulder: <input type="checkbox"/>	
								Bedrock: 0	
<b>5-photo numbers</b>		5-6							
<b>6-HUC -8 Code &amp; Name</b>		08010208 - Lower Hatchie							
<b>7-Assessed</b>		yes <input type="checkbox"/>		no <input checked="" type="checkbox"/>					
<b>8-ETW</b>		yes <input type="checkbox"/>		no <input checked="" type="checkbox"/>					
<b>9-303 (d) List</b>		yes <input type="checkbox"/>		siltation <input type="checkbox"/>		habitat: <input type="checkbox"/>		other: <input type="checkbox"/>	
		no <input checked="" type="checkbox"/>							
<b>10-Notes</b>									



### Hydrologic Determination Field Data Sheet

Tennessee Division of Water Resources, Version 1.5 (Fillable Form)

Named Waterbody: UNT to Lagoon Creek		Date/Time: 5/22
Assessors/Affiliation: I. Maldonado / L. Niven		Project ID :
Site Name/Description: SR-87 Bridge Repair Over Lagoon Creek		136185.02
Site Location: WWC-1/UDF-1 (LM 3.61)		
HUC (12 digit): 080102080801 - Lagoon Creek	Latitude: 35.630494	
Previous Rainfall (7-days) : 2.87"	Longitude: -89.410019	
Precipitation this Season vs. Normal : average NOAA / weather.gov Source of recent & seasonal precip. data :		
Watershed Size : <2.0 sq. mi.	County: Haywood	
Soil Type(s) / Geology : Ad - Adler silt loam, 0 to 2 percent slopes, frequently flooded	Source: Web Soil Survey	
Surrounding Land Use : Agricultural		
Degree of historical alteration to natural channel morphology & hydrology (select one & describe fully in Notes) : Moderate		

### Primary Field Indicators Observed

Primary Indicators	NO	YES
1. Hydrologic feature exists solely due to a process discharge	<input checked="" type="checkbox"/>	WWC
2. Defined bed and bank absent, vegetation composed of upland and FACU species	<input checked="" type="checkbox"/>	WWC
3. Watercourse dry anytime during February through April 15th, under normal precipitation / groundwater conditions N/A	<input type="checkbox"/>	WWC
4. Daily flow and precipitation records showing feature only flows in direct response to rainfall	<input checked="" type="checkbox"/>	WWC
5. Presence of multiple populations of obligate lotic organisms with ≥ 2 month aquatic phase	<input checked="" type="checkbox"/>	Stream
6. Presence of fish (except <i>Gambusia</i> )	<input checked="" type="checkbox"/>	Stream
7. Presence of naturally occurring ground water table connection	<input checked="" type="checkbox"/>	Stream
8. Flowing water in channel and 7 days since last precip >0.1" in local watershed	<input checked="" type="checkbox"/>	Stream
9. Evidence watercourse has been used as a supply of drinking water	<input checked="" type="checkbox"/>	Stream

**NOTE: If any Primary Indicators 1-9 = "Yes", then no further investigation is necessary. However, assessors may choose to score secondary indicators as supporting evidence.**

In the absence of a primary indicator, or other definitive evidence, complete the secondary indicator table on page 2 of this sheet, and provide score below.

Guidance for the interpretation and scoring of both the primary & secondary indicators is provided in  
*TDEC-DWR Guidance For Making Hydrologic Determinations, Version 1.5*

**Overall Hydrologic Determination = WET WEATHER CONVEYANCE**

**Secondary Indicator Score (if applicable) = 9.50**

#### Justification / Notes :

Roadside ditch, dissipates into wetland. Does not form confluence with Lagoon Creek.



## Secondary Field Indicator Evaluation

<b>A. Geomorphology</b> (Subtotal = 3.25)	<b>Absent</b>	<b>Weak</b>	<b>Moderate</b>	<b>Strong</b>	
1. Continuous bed and bank	0	1	2	3	1.5
2. Sinuous channel	0	1	2	3	0
3. In-channel structure: riffle-pool sequences	0	1	2	3	0.5
4. Sorting of soil textures or other substrate	0	1	2	3	0.5
5. Active/relic floodplain	0	0.5	1	1.5	0
6. Depositional bars or benches	0	1	2	3	0
7. Braided channel	0	1	2	3	0
8. Recent alluvial deposits	0	0.5	1	1.5	0.5
9. Natural levees	0	1	2	3	0
10. Headcuts	0	1	2	3	0
11. Grade controls	0	0.5	1	1.5	0.25
12. Natural valley or drainageway	0	0.5	1	1.5	0
13. At least second order channel on existing USGS or NRCS map	0	1	2	3	0

<b>B. Hydrology</b> (Subtotal = 1.25)	<b>Absent</b>	<b>Weak</b>	<b>Moderate</b>	<b>Strong</b>	
14. Subsurface flow/discharge into channel	0	1	2	3	0
15. Water in channel and >48 hours since sig. rain	0	1	2	3	NA
16. Leaf litter in channel	1.5	1	0.5	0	1
17. Sediment on plants or on debris	0	0.5	1	1.5	0.25
18. Organic debris lines or piles (wrack lines)	0	0.5	1	1.5	0
19. Hydric soils in channel bed or sides of channel	No = 0		Yes = 1.5		0

<b>C. Biology</b> (Subtotal = 5.00)	<b>Absent</b>	<b>Weak</b>	<b>Moderate</b>	<b>Strong</b>	
20. Fibrous roots in channel bed <sup>1</sup>	3	2	1	0	3
21. Rooted plants in the thalweg <sup>1</sup>	3	2	1	0	2
22. Crayfish in stream (exclude in floodplain)	0	1	2	3	0
23. Bivalves/mussels	0	1	2	3	0
24. Amphibians	0	0.5	1	1.5	0
25. Macroinvertebrates (record type & abundance)	0	1	2	3	0
26. Filamentous algae; periphyton	0	1	2	3	0
27. Iron oxidizing bacteria/fungus	0	0.5	1	1.5	0
28. Wetland plants in channel bed <sup>2</sup>	0	0.5	1	1.5	0

<sup>1</sup> Focus is on the presence of terrestrial plants.

<sup>2</sup> Focus is on the presence of aquatic or wetland plants.

**Total Points = 9.50**

*Under Normal Conditions, Watercourse is a Wet Weather Conveyance if Secondary Indicator Score < 19 points*

### Notes :

Low sinuosity

Culvert acts as a grade control

# Ecology Field Data Sheet: **Water Resources**

<b>Project:</b> PN136185.02																					
<b>Biologist:</b>		I. Maldonado / L. Niven		<b>Affiliation:</b>		Athena EE		<b>Date:</b>		5/22/2025											
<b>1-Station:</b> from plans																					
<b>2-Map label and name</b>		LM 3.61 / STR-1																			
<b>3-Latitude/Longitude</b>		35.630611, -89.410213																			
<b>4-Feature description:</b>																					
<b>-channel identification</b>		perennial stream		<input type="checkbox"/>		intermittent stream		<input checked="" type="checkbox"/>		ephemeral stream		<input type="checkbox"/>		wwc		<input type="checkbox"/>					
<b>-HD score (if applicable)</b>		24																			
<b>-OHWM indicators</b>		bed & banks		<input checked="" type="checkbox"/>		deposition		<input checked="" type="checkbox"/>		presence of litter debris		<input type="checkbox"/>		scour		<input type="checkbox"/>		veg absent, bent, matted		<input type="checkbox"/>	
		change in plant community		<input checked="" type="checkbox"/>		destruction of terrestrial veg		<input checked="" type="checkbox"/>		multiple observe flow events		<input type="checkbox"/>		sediment sorting		<input checked="" type="checkbox"/>		water staining		<input type="checkbox"/>	
		change in soil character		<input checked="" type="checkbox"/>		leaf litter disturb or absent		<input type="checkbox"/>		natural line impressed on bank		<input checked="" type="checkbox"/>		shelving		<input checked="" type="checkbox"/>		wracking		<input type="checkbox"/>	
<b>-channel bottom width</b>		4'				-top of bank width				8'											
<b>-width and max depth at ordinary high water mark</b>		4.5' and 0.2'																			
<b>-width at bankfull</b>		8'																			
<b>-bank height</b>		LDB - 4'						RDB - 4'													
<b>-riffle/pool complex or other specialized habitat present?</b>		N/A																			
<b>-dominant riparian species:</b>		LDB: Acer negundo																			
<b>------(LDB /RDB)-----</b>		RDB: Acer saccharinum																			
<b>-particle size distribution %</b>		Silt/Sand:		80		Gravel:		20		Cobble:				Boulder:				Bedrock:		0	
<b>5-photo numbers</b>		9-12																			
<b>6-HUC -8 Code &amp; Name</b>		08010208 - Lower Hatchie																			
<b>7-Assessed</b>		yes		<input type="checkbox"/>		no		<input checked="" type="checkbox"/>													
<b>8-ETW</b>		yes		<input type="checkbox"/>		no		<input checked="" type="checkbox"/>													
<b>9-303 (d) List</b>		yes		<input type="checkbox"/>		siltation		<input type="checkbox"/>		habitat:		<input type="checkbox"/>		other:		<input type="checkbox"/>		<input type="checkbox"/>		<input type="checkbox"/>	
		no		<input checked="" type="checkbox"/>																	
<b>10-Notes</b>																					



### Hydrologic Determination Field Data Sheet

Tennessee Division of Water Resources, Version 1.5 (Fillable Form)

Named Waterbody: UNT to Lagoon Creek		Date/Time: 5/22
Assessors/Affiliation: I. Maldonado / L. Niven		Project ID :
Site Name/Description: SR-87 Bridge Repair Over Lagoon Creek		136185.02
Site Location: STR-1 (LM 3.61)		
HUC (12 digit): 080102080801 - Lagoon Creek	Latitude: 35.630611	
Previous Rainfall (7-days) : 2.87"	Longitude: -89.410213	
Precipitation this Season vs. Normal : average NOAA / weather.gov Source of recent & seasonal precip. data :		
Watershed Size : 0.2 sq. mi.	County: Haywood	
Soil Type(s) / Geology : Ad - Adler silt loam, 0 to 2 percent slopes, frequently flooded	Source: Web Soil Survey	
Surrounding Land Use : Forested / Agricultural		
Degree of historical alteration to natural channel morphology & hydrology (select one & describe fully in Notes) : Slight		

### Primary Field Indicators Observed

Primary Indicators	NO	YES
1. Hydrologic feature exists solely due to a process discharge	<input checked="" type="checkbox"/>	WWC
2. Defined bed and bank absent, vegetation composed of upland and FACU species	<input checked="" type="checkbox"/>	WWC
3. Watercourse dry anytime during February through April 15th, under normal precipitation / groundwater conditions	<input type="checkbox"/> N/A	WWC
4. Daily flow and precipitation records showing feature only flows in direct response to rainfall	<input checked="" type="checkbox"/>	WWC
5. Presence of multiple populations of obligate lotic organisms with $\geq 2$ month aquatic phase	<input checked="" type="checkbox"/>	Stream
6. Presence of fish (except <i>Gambusia</i> )	<input type="checkbox"/>	Stream
7. Presence of naturally occurring ground water table connection	<input type="checkbox"/>	Stream
8. Flowing water in channel and 7 days since last precip $>0.1$ " in local watershed	<input checked="" type="checkbox"/>	Stream
9. Evidence watercourse has been used as a supply of drinking water	<input checked="" type="checkbox"/>	Stream

**NOTE: If any Primary Indicators 1-9 = "Yes", then no further investigation is necessary. However, assessors may choose to score secondary indicators as supporting evidence.**

In the absence of a primary indicator, or other definitive evidence, complete the secondary indicator table on page 2 of this sheet, and provide score below.

Guidance for the interpretation and scoring of both the primary & secondary indicators is provided in  
*TDEC-DWR Guidance For Making Hydrologic Determinations, Version 1.5*

**Overall Hydrologic Determination = STREAM**

**Secondary Indicator Score (if applicable) = 24.00**

#### Justification / Notes :

flows in forested section of project. good riparian buffer before flowing through TL ROW and paralleling roadway  
fish swimming near confluence with Lagoon Creek / cottonmouth swimming



## Secondary Field Indicator Evaluation

<b>A. Geomorphology</b> (Subtotal = 11.50)	<b>Absent</b>	<b>Weak</b>	<b>Moderate</b>	<b>Strong</b>	
1. Continuous bed and bank	0	1	2	3	3
2. Sinuous channel	0	1	2	3	1
3. In-channel structure: riffle-pool sequences	0	1	2	3	1.5
4. Sorting of soil textures or other substrate	0	1	2	3	2
5. Active/relic floodplain	0	0.5	1	1.5	0
6. Depositional bars or benches	0	1	2	3	0.5
7. Braided channel	0	1	2	3	0
8. Recent alluvial deposits	0	0.5	1	1.5	0.5
9. Natural levees	0	1	2	3	1.5
10. Headcuts	0	1	2	3	0
11. Grade controls	0	0.5	1	1.5	0.5
12. Natural valley or drainageway	0	0.5	1	1.5	1
13. At least second order channel on existing USGS or NRCS map	0	1	2	3	0

<b>B. Hydrology</b> (Subtotal = 6.50)	<b>Absent</b>	<b>Weak</b>	<b>Moderate</b>	<b>Strong</b>	
14. Subsurface flow/discharge into channel	0	1	2	3	2
15. Water in channel and >48 hours since sig. rain	0	1	2	3	NA
16. Leaf litter in channel	1.5	1	0.5	0	1
17. Sediment on plants or on debris	0	0.5	1	1.5	1.25
18. Organic debris lines or piles (wrack lines)	0	0.5	1	1.5	0.75
19. Hydric soils in channel bed or sides of channel	No = 0		Yes = 1.5		1.5

<b>C. Biology</b> (Subtotal = 6.00)	<b>Absent</b>	<b>Weak</b>	<b>Moderate</b>	<b>Strong</b>	
20. Fibrous roots in channel bed <sup>1</sup>	3	2	1	0	3
21. Rooted plants in the thalweg <sup>1</sup>	3	2	1	0	3
22. Crayfish in stream (exclude in floodplain)	0	1	2	3	0
23. Bivalves/mussels	0	1	2	3	0
24. Amphibians	0	0.5	1	1.5	0
25. Macroinvertebrates (record type & abundance)	0	1	2	3	0
26. Filamentous algae; periphyton	0	1	2	3	0
27. Iron oxidizing bacteria/fungus	0	0.5	1	1.5	0
28. Wetland plants in channel bed <sup>2</sup>	0	0.5	1	1.5	0

<sup>1</sup> Focus is on the presence of terrestrial plants.

<sup>2</sup> Focus is on the presence of aquatic or wetland plants.

**Total Points = 24.00**

*Under Normal Conditions, Watercourse is a Wet Weather Conveyance if Secondary Indicator Score < 19 points*

### Notes :

Low sinuosity

clear sorting

some rooted grade controls in forested area

shallow water depth with riffles & runs in forested area. becomes deeper in section towards road.

# Ecology Field Data Sheet: **Water Resources**

<b>Project:</b> PN136185.02									
<b>Biologist:</b>		I. Maldonado / L. Niven		<b>Affiliation:</b>		Athena EE		<b>Date:</b> 5/22/2025	
<b>1-Station:</b> from plans									
<b>2-Map label and name</b>		LM 3.61 / WWC-2/EPH-1							
<b>3-Latitude/Longitude</b>		35.630405, -89.410105							
<b>4-Feature description:</b>									
<b>-channel identification</b>		perennial stream <input type="checkbox"/>		intermittent stream <input type="checkbox"/>		ephemeral stream <input type="checkbox"/>		wwc <input checked="" type="checkbox"/>	
<b>-HD score (if applicable)</b>		13.50							
<b>-OHWM indicators</b>		bed & banks <input checked="" type="checkbox"/>		deposition <input type="checkbox"/>		presence of litter debris <input type="checkbox"/>		scour <input type="checkbox"/>	
		change in plant community <input type="checkbox"/>		destruction of terrestrial veg <input checked="" type="checkbox"/>		multiple observe flow events <input type="checkbox"/>		sediment sorting <input type="checkbox"/>	
		change in soil character <input type="checkbox"/>		leaf litter disturb or absent <input type="checkbox"/>		natural line impressed on bank <input type="checkbox"/>		shelving <input type="checkbox"/>	
<b>-channel bottom width</b>		2'			<b>-top of bank width</b>			3'	
<b>-width and max depth at ordinary high water mark</b>		2' and 0.5'							
<b>-width at bankfull</b>		5'							
<b>-bank height</b>		LDB - 0.8'				RDB - 0.8'			
<b>-riffle/pool complex or other specialized habitat present?</b>		N/A							
<b>-dominant riparian species:</b>		LDB: grasses							
<b>------(LDB /RDB)-----</b>		RDB: grasses							
<b>-particle size distribution %</b>		Silt/Sand: 100		Gravel: <input type="checkbox"/>		Cobble: <input type="checkbox"/>		Boulder: <input type="checkbox"/>	
								Bedrock: 0	
<b>5-photo numbers</b>		13-14							
<b>6-HUC -8 Code &amp; Name</b>		08010208 - Lower Hatchie							
<b>7-Assessed</b>		yes <input type="checkbox"/>		no <input checked="" type="checkbox"/>					
<b>8-ETW</b>		yes <input type="checkbox"/>		no <input checked="" type="checkbox"/>					
<b>9-303 (d) List</b>		yes <input type="checkbox"/>		siltation <input type="checkbox"/>		habitat: <input type="checkbox"/>		other: <input type="checkbox"/>	
		no <input checked="" type="checkbox"/>							
<b>10-Notes</b>									



### Hydrologic Determination Field Data Sheet

Tennessee Division of Water Resources, Version 1.5 (Fillable Form)

Named Waterbody: UNT to Lagoon Creek		Date/Time: 5/22
Assessors/Affiliation: I. Maldonado / L. Niven		Project ID :
Site Name/Description: SR-87 Bridge Repair Over Lagoon Creek		136185.02
Site Location: WWC-2/EPH-1 (LM 3.61)		
HUC (12 digit): 080102080801 - Lagoon Creek	Latitude: 35.630405	
Previous Rainfall (7-days) : 2.87"	Longitude: -89.410105	
Precipitation this Season vs. Normal : average NOAA / weather.gov Source of recent & seasonal precip. data :		
Watershed Size : <2.0 sq. mi.	County: Haywood	
Soil Type(s) / Geology : Ad - Adler silt loam, 0 to 2 percent slopes, frequently flooded	Source: Web Soil Survey	
Surrounding Land Use : Agricultural		
Degree of historical alteration to natural channel morphology & hydrology (select one & describe fully in Notes) : Moderate		

### Primary Field Indicators Observed

Primary Indicators	NO	YES
1. Hydrologic feature exists solely due to a process discharge	<input checked="" type="checkbox"/>	WWC
2. Defined bed and bank absent, vegetation composed of upland and FACU species	<input checked="" type="checkbox"/>	WWC
3. Watercourse dry anytime during February through April 15th, under normal precipitation / groundwater conditions	<input type="checkbox"/> N/A	WWC
4. Daily flow and precipitation records showing feature only flows in direct response to rainfall	<input checked="" type="checkbox"/>	WWC
5. Presence of multiple populations of obligate lotic organisms with $\geq 2$ month aquatic phase	<input checked="" type="checkbox"/>	Stream
6. Presence of fish (except <i>Gambusia</i> )	<input checked="" type="checkbox"/>	Stream
7. Presence of naturally occurring ground water table connection	<input checked="" type="checkbox"/>	Stream
8. Flowing water in channel and 7 days since last precip >0.1" in local watershed	<input checked="" type="checkbox"/>	Stream
9. Evidence watercourse has been used as a supply of drinking water	<input checked="" type="checkbox"/>	Stream

**NOTE: If any Primary Indicators 1-9 = "Yes", then no further investigation is necessary. However, assessors may choose to score secondary indicators as supporting evidence.**

In the absence of a primary indicator, or other definitive evidence, complete the secondary indicator table on page 2 of this sheet, and provide score below.

Guidance for the interpretation and scoring of both the primary & secondary indicators is provided in  
*TDEC-DWR Guidance For Making Hydrologic Determinations, Version 1.5*

**Overall Hydrologic Determination = WET WEATHER CONVEYANCE**

**Secondary Indicator Score (if applicable) = 13.50**

#### Justification / Notes :

channel that flows through TL corridor / forms confluence with STR-2

water within channel, and fish swimming, but recent rains elevated water depth. water trickling near start.

## Secondary Field Indicator Evaluation

<b>A. Geomorphology</b> (Subtotal = 6.50)	<b>Absent</b>	<b>Weak</b>	<b>Moderate</b>	<b>Strong</b>	
1. Continuous bed and bank	0	1	2	3	3
2. Sinuous channel	0	1	2	3	1
3. In-channel structure: riffle-pool sequences	0	1	2	3	1
4. Sorting of soil textures or other substrate	0	1	2	3	1
5. Active/relic floodplain	0	0.5	1	1.5	0
6. Depositional bars or benches	0	1	2	3	0
7. Braided channel	0	1	2	3	0
8. Recent alluvial deposits	0	0.5	1	1.5	0.5
9. Natural levees	0	1	2	3	0
10. Headcuts	0	1	2	3	0
11. Grade controls	0	0.5	1	1.5	0
12. Natural valley or drainageway	0	0.5	1	1.5	0
13. At least second order channel on existing USGS or NRCS map	0	1	2	3	0

<b>B. Hydrology</b> (Subtotal = 2.00)	<b>Absent</b>	<b>Weak</b>	<b>Moderate</b>	<b>Strong</b>	
14. Subsurface flow/discharge into channel	0	1	2	3	0
15. Water in channel and >48 hours since sig. rain	0	1	2	3	NA
16. Leaf litter in channel	1.5	1	0.5	0	1
17. Sediment on plants or on debris	0	0.5	1	1.5	1
18. Organic debris lines or piles (wrack lines)	0	0.5	1	1.5	0
19. Hydric soils in channel bed or sides of channel	No = 0		Yes = 1.5		0

<b>C. Biology</b> (Subtotal = 5.00)	<b>Absent</b>	<b>Weak</b>	<b>Moderate</b>	<b>Strong</b>	
20. Fibrous roots in channel bed <sup>1</sup>	3	2	1	0	3
21. Rooted plants in the thalweg <sup>1</sup>	3	2	1	0	2
22. Crayfish in stream (exclude in floodplain)	0	1	2	3	0
23. Bivalves/mussels	0	1	2	3	0
24. Amphibians	0	0.5	1	1.5	0
25. Macroinvertebrates (record type & abundance)	0	1	2	3	0
26. Filamentous algae; periphyton	0	1	2	3	0
27. Iron oxidizing bacteria/fungus	0	0.5	1	1.5	0
28. Wetland plants in channel bed <sup>2</sup>	0	0.5	1	1.5	0

<sup>1</sup> Focus is on the presence of terrestrial plants.

<sup>2</sup> Focus is on the presence of aquatic or wetland plants.

**Total Points = 13.50**

*Under Normal Conditions, Watercourse is a Wet Weather Conveyance if Secondary Indicator Score < 19 points*

### Notes :

Low sinuosity

based on aerial, begins as a headcut in TL corridor outside of project

deep/narrow channel



# Ecology Field Data Sheet: Water Resources

<b>Project:</b> PN136185.02									
<b>Biologist:</b>		I. Maldonado / L. Niven		<b>Affiliation:</b>		Athena EE		<b>Date:</b> 5/22/2025	
<b>1-Station:</b> from plans									
<b>2-Map label and name</b> LM 3.61 / STR-2									
<b>3-Latitude/Longitude</b> 35.630989, -89.411020									
<b>4-Feature description:</b>									
<b>-channel identification</b>		perennial stream <input checked="" type="checkbox"/>		intermittent stream <input type="checkbox"/>		ephemeral stream <input type="checkbox"/>		wwc <input type="checkbox"/>	
<b>-HD score (if applicable)</b>		N/A Lagoon Creek							
<b>-OHWM indicators</b>		bed & banks <input checked="" type="checkbox"/>		deposition <input checked="" type="checkbox"/>		presence of litter debris <input type="checkbox"/>		scour <input type="checkbox"/>	
		change in plant community <input checked="" type="checkbox"/>		destruction of terrestrial veg <input checked="" type="checkbox"/>		multiple observe flow events <input checked="" type="checkbox"/>		sediment sorting <input checked="" type="checkbox"/>	
		change in soil character <input checked="" type="checkbox"/>		leaf litter disturb or absent <input checked="" type="checkbox"/>		natural line impressed on bank <input checked="" type="checkbox"/>		shelving <input checked="" type="checkbox"/>	
<b>-channel bottom width</b>		25'			<b>-top of bank width</b>			30'	
<b>-width and max depth at ordinary high water mark</b>		28' and 4'							
<b>-width at bankfull</b>		28'							
<b>-bank height</b>		LDB - 6'				RDB - 5.5'			
<b>-riffle/pool complex or other specialized habitat present?</b>		N/A							
<b>-dominant riparian species:</b>		LDB: Acer negundo							
<b>------(LDB /RDB)-----</b>		RDB: Acer saccharinum							
<b>-particle size distribution %</b>		Silt/Sand: <input type="checkbox"/>		Gravel: <input type="checkbox"/>		Cobble: <input type="checkbox"/>		Boulder: <input type="checkbox"/>	
								Bedrock: 0	
<b>5-photo numbers</b>		N/A							
<b>6-HUC -8 Code &amp; Name</b>		08010208 - Lower Hatchie							
<b>7-Assessed</b>		yes <input checked="" type="checkbox"/>		no <input type="checkbox"/>					
<b>8-ETW</b>		yes <input type="checkbox"/>		no <input checked="" type="checkbox"/>					
<b>9-303 (d) List</b>		yes <input checked="" type="checkbox"/>		siltation <input type="checkbox"/>		habitat: <input type="checkbox"/>		other: <input checked="" type="checkbox"/>	
		no <input type="checkbox"/>							
<b>10-Notes</b>		Lagoon Creek. Not able to access for substrate. Waters too high. Channel measurements are visual estimations due to inaccessibility.							

<b>U.S. Army Corps of Engineers</b> <b>WETLAND DETERMINATION DATA SHEET – Atlantic and Gulf Coastal Plain Region</b> See ERDC/EL TR-10-20; the proponent agency is CECW-CO-R	<b>OMB Control #: 0710-0024, Exp: 9/30/2027</b> <b>Requirement Control Symbol EXEMPT:</b> <b>(Authority: AR 335-15, paragraph 5-2a)</b>
--	---

Project/Site: PN136185.02 City/County: Haywood Sampling Date: 5/22/2025  
Applicant/Owner: JMT / TDOT State: TN Sampling Point: WTL-2-PFO  
Investigator(s): I. Maldonado / L. Niven Section, Township, Range: \_\_\_\_\_  
Landform (hillside, terrace, etc.): floodplain Local relief (concave, convex, none): concave Slope (%): 0  
Subregion (LRR or MLRA): LRR P, MLRA 134 Lat: 35.630275 Long: -89.409988 Datum: NAD 1983  
Soil Map Unit Name: Ad - Adler silt loam, 0 to 2 percent slopes, frequently flooded NWI classification: PFO  
Are climatic / hydrologic conditions on the site typical for this time of year? Yes X No \_\_\_\_\_ (If no, explain in Remarks.)  
Are Vegetation \_\_\_\_\_, Soil \_\_\_\_\_, or Hydrology \_\_\_\_\_ significantly disturbed? Are "Normal Circumstances" present? Yes X No \_\_\_\_\_  
Are Vegetation \_\_\_\_\_, Soil \_\_\_\_\_, or Hydrology \_\_\_\_\_ naturally problematic? (If needed, explain any answers in Remarks.)

**SUMMARY OF FINDINGS – Attach site map showing sampling point locations, transects, important features, etc.**

Hydrophytic Vegetation Present? Yes <u>X</u> No _____	<b>Is the Sampled Area within a Wetland?</b> Yes <u>X</u> No _____
Hydric Soil Present? Yes <u>X</u> No _____	
Wetland Hydrology Present? Yes <u>X</u> No _____	

Remarks:  
Data point taken in forested floodplain between roadway and stream

**HYDROLOGY**

<b>Wetland Hydrology Indicators:</b> <u>Primary Indicators (minimum of one is required; check all that apply)</u> <u>      </u> Surface Water (A1) <u>      </u> Aquatic Fauna (B13) <u>      </u> High Water Table (A2) <u>      </u> Marl Deposits (B15) <b>(LRR U)</b> <u>X</u> Saturation (A3) <u>      </u> Hydrogen Sulfide Odor (C1) <u>      </u> Water Marks (B1) <u>      </u> Oxidized Rhizospheres on Living Roots (C3) <u>      </u> Sediment Deposits (B2) <u>      </u> Presence of Reduced Iron (C4) <u>      </u> Drift Deposits (B3) <u>      </u> Recent Iron Reduction in Tilled Soils (C6) <u>      </u> Algal Mat or Crust (B4) <u>      </u> Thin Muck Surface (C7) <u>      </u> Iron Deposits (B5) <u>      </u> Other (Explain in Remarks) <u>      </u> Inundation Visible on Aerial Imagery (B7) <u>X</u> Water-Stained Leaves (B9)	<u>Secondary Indicators (minimum of two required)</u> <u>      </u> Surface Soil Cracks (B6) <u>      </u> Sparsely Vegetated Concave Surface (B8) <u>      </u> Drainage Patterns (B10) <u>      </u> Moss Trim Lines (B16) <u>      </u> Dry-Season Water Table (C2) <u>      </u> Crayfish Burrows (C8) <u>      </u> Saturation Visible on Aerial Imagery (C9) <u>X</u> Geomorphic Position (D2) <u>      </u> Shallow Aquitard (D3) <u>X</u> FAC-Neutral Test (D5) <u>      </u> Sphagnum Moss (D8) <b>(LRR T, U)</b>
<b>Field Observations:</b> Surface Water Present? Yes _____ No <u>X</u> Depth (inches): _____ Water Table Present? Yes _____ No <u>X</u> Depth (inches): _____ Saturation Present? Yes <u>X</u> No _____ Depth (inches): <u>3</u> (includes capillary fringe)	<b>Wetland Hydrology Present?</b> Yes <u>X</u> No _____
Describe Recorded Data (stream gauge, monitoring well, aerial photos, previous inspections), if available:	
Remarks: receives overflow from stream. Minor natural levee from stream	

**VEGETATION (Five Strata) – Use scientific names of plants.**

 Sampling Point: WTL-2-PFO

Tree Stratum (Plot size: <u>30</u> )	Absolute % Cover	Dominant Species?	Indicator Status																	
1. <u>Acer negundo</u>	<u>20</u>	<u>Yes</u>	<u>FAC</u>	<b>Dominance Test worksheet:</b>  Number of Dominant Species That Are OBL, FACW, or FAC: <u>6</u> (A)  Total Number of Dominant Species Across All Strata: <u>8</u> (B)  Percent of Dominant Species That Are OBL, FACW, or FAC: <u>75.0%</u> (A/B)																
2. <u>Liquidambar styraciflua</u>	<u>20</u>	<u>Yes</u>	<u>FAC</u>																	
3. <u>Celtis laevigata</u>	<u>10</u>	<u>No</u>	<u>FACW</u>																	
4. <u>Fraxinus pennsylvanica</u>	<u>10</u>	<u>No</u>	<u>FACW</u>																	
5. _____	_____	_____	_____																	
6. _____	_____	_____	_____																	
60 = Total Cover																				
50% of total cover: <u>30</u>		20% of total cover: <u>12</u>																		
Sapling Stratum (Plot size: <u>30</u> )	Absolute % Cover	Dominant Species?	Indicator Status																	
1. <u>Quercus bicolor</u>	<u>20</u>	<u>Yes</u>	<u>FACW</u>	<b>Prevalence Index worksheet:</b>  <table style="width: 100%;"> <thead> <tr> <th style="width: 50%;">Total % Cover of:</th> <th style="width: 50%;">Multiply by:</th> </tr> </thead> <tbody> <tr> <td>OBL species <u>0</u></td> <td>x 1 = <u>0</u></td> </tr> <tr> <td>FACW species <u>45</u></td> <td>x 2 = <u>90</u></td> </tr> <tr> <td>FAC species <u>90</u></td> <td>x 3 = <u>270</u></td> </tr> <tr> <td>FACU species <u>5</u></td> <td>x 4 = <u>20</u></td> </tr> <tr> <td>UPL species <u>0</u></td> <td>x 5 = <u>0</u></td> </tr> <tr> <td>Column Totals: <u>140</u> (A)</td> <td><u>380</u> (B)</td> </tr> <tr> <td colspan="2" style="text-align: center;">Prevalence Index = B/A = <u>2.71</u></td> </tr> </tbody> </table>	Total % Cover of:	Multiply by:	OBL species <u>0</u>	x 1 = <u>0</u>	FACW species <u>45</u>	x 2 = <u>90</u>	FAC species <u>90</u>	x 3 = <u>270</u>	FACU species <u>5</u>	x 4 = <u>20</u>	UPL species <u>0</u>	x 5 = <u>0</u>	Column Totals: <u>140</u> (A)	<u>380</u> (B)	Prevalence Index = B/A = <u>2.71</u>	
Total % Cover of:	Multiply by:																			
OBL species <u>0</u>	x 1 = <u>0</u>																			
FACW species <u>45</u>	x 2 = <u>90</u>																			
FAC species <u>90</u>	x 3 = <u>270</u>																			
FACU species <u>5</u>	x 4 = <u>20</u>																			
UPL species <u>0</u>	x 5 = <u>0</u>																			
Column Totals: <u>140</u> (A)	<u>380</u> (B)																			
Prevalence Index = B/A = <u>2.71</u>																				
2. <u>Celtis laevigata</u>	<u>5</u>	<u>Yes</u>	<u>FACW</u>																	
3. _____	_____	_____	_____																	
4. _____	_____	_____	_____																	
5. _____	_____	_____	_____																	
6. _____	_____	_____	_____																	
25 = Total Cover																				
50% of total cover: <u>13</u>		20% of total cover: <u>5</u>																		
Shrub Stratum (Plot size: <u>30</u> )	Absolute % Cover	Dominant Species?	Indicator Status																	
1. <u>Lonicera japonica</u>	<u>5</u>	<u>Yes</u>	<u>FACU</u>	<b>Hydrophytic Vegetation Indicators:</b> <u>1</u> - Rapid Test for Hydrophytic Vegetation <u>X</u> <u>2</u> - Dominance Test is >50% <u>X</u> <u>3</u> - Prevalence Index is ≤3.0 <sup>1</sup> <u>      </u> Problematic Hydrophytic Vegetation <sup>1</sup> (Explain)																
2. _____	_____	_____	_____																	
3. _____	_____	_____	_____																	
4. _____	_____	_____	_____																	
5. _____	_____	_____	_____																	
6. _____	_____	_____	_____																	
5 = Total Cover																				
50% of total cover: <u>3</u>		20% of total cover: <u>1</u>																		
Herb Stratum (Plot size: <u>30</u> )	Absolute % Cover	Dominant Species?	Indicator Status																	
1. <u>Toxicodendron radicans</u>	<u>30</u>	<u>Yes</u>	<u>FAC</u>	<b>Definitions of Five Vegetation Strata:</b>  <b>Tree</b> – Woody plants, excluding woody vines, approximately 20 ft (6 m) or more in height and 3 in. (7.6 cm) or larger in diameter at breast height (DBH).  <b>Sapling</b> – Woody plants, excluding woody vines, approximately 20 ft (6 m) or more in height and less than 3 in. (7.6 cm) DBH.  <b>Shrub</b> - Woody Plants, excluding woody vines, approximately 3 to 20 ft (1 to 6 m) in height.  <b>Herb</b> – All herbaceous (non-woody) plants, including herbaceous vines, regardless of size, <u>and</u> woody plants, except woody vines, less than approximately 3 ft (1 m) in height.  <b>Woody Vine</b> – All woody vines, regardless of height.																
2. <u>Campsis radicans</u>	<u>20</u>	<u>Yes</u>	<u>FAC</u>																	
3. <u>Rubus sp</u>	<u>10</u>	<u>No</u>	_____																	
4. _____	_____	_____	_____																	
5. _____	_____	_____	_____																	
6. _____	_____	_____	_____																	
7. _____	_____	_____	_____																	
8. _____	_____	_____	_____																	
9. _____	_____	_____	_____																	
10. _____	_____	_____	_____																	
11. _____	_____	_____	_____																	
60 = Total Cover																				
50% of total cover: <u>30</u>		20% of total cover: <u>12</u>																		
Woody Vine Stratum (Plot size: <u>30</u> )	Absolute % Cover	Dominant Species?	Indicator Status																	
1. <u>Vitis sp</u>	<u>5</u>	<u>Yes</u>	_____	<b>Hydrophytic Vegetation Present?</b> Yes <u>X</u> No _____																
2. _____	_____	_____	_____																	
3. _____	_____	_____	_____																	
4. _____	_____	_____	_____																	
5. _____	_____	_____	_____																	
5 = Total Cover																				
50% of total cover: <u>3</u>		20% of total cover: <u>1</u>																		
Remarks: (If observed, list morphological adaptations below.) Tall Canopy / mature trees																				

## SOIL

Sampling Point: WTL-2-PFO

Profile Description: (Describe to the depth needed to document the indicator or confirm the absence of indicators.)								
Depth (inches)	Matrix		Redox Features				Texture	Remarks
	Color (moist)	%	Color (moist)	%	Type <sup>1</sup>	Loc <sup>2</sup>		
0-3	10YR 4/2	90	2.5Y 6/2	10	RM		Loamy/Clayey	Mottles
3-18	2.5Y 6/2	70	10YR 5/8	15	C	M	Loamy/Clayey	Prominent redox concentrations
			10YR 4/2	15	RM			
<sup>1</sup> Type: C=Concentration, D=Depletion, RM=Reduced Matrix, MS=Masked Sand Grains.							<sup>2</sup> Location: PL=Pore Lining, M=Matrix.	
<b>Hydric Soil Indicators: (Applicable to all LRRs, unless otherwise noted.)</b>							<b>Indicators for Problematic Hydric Soils<sup>3</sup>:</b>	
<input type="checkbox"/> Histosol (A1)			<input type="checkbox"/> Thin Dark Surface (S9) ( <b>LRR S, T, U</b> )				<input type="checkbox"/> 1 cm Muck (A9) ( <b>LRR O</b> )	
<input type="checkbox"/> Histic Epipedon (A2)			<input type="checkbox"/> Barrier Islands 1 cm Muck (S12)				<input type="checkbox"/> 2 cm Muck (A10) ( <b>LRR S</b> )	
<input type="checkbox"/> Black Histic (A3)			<input type="checkbox"/> ( <b>MLRA 153B, 153D</b> )				<input type="checkbox"/> Coast Prairie Redox (A16) ( <b>MLRA 149A</b> )	
<input type="checkbox"/> Hydrogen Sulfide (A4)			<input type="checkbox"/> Loamy Mucky Mineral (F1) ( <b>LRR O</b> )				<input type="checkbox"/> Reduced Vertic (F18)	
<input type="checkbox"/> Stratified Layers (A5)			<input type="checkbox"/> Loamy Gleyed Matrix (F2)				<input type="checkbox"/> ( <b>outside MLRA 150A, 150B</b> )	
<input type="checkbox"/> Organic Bodies (A6) ( <b>LRR P, T, U</b> )			<input checked="" type="checkbox"/> Depleted Matrix (F3)				<input type="checkbox"/> Piedmont Floodplain Soils (F19) ( <b>LRR P, T</b> )	
<input type="checkbox"/> 5 cm Mucky Mineral (A7) ( <b>LRR P, T, U</b> )			<input type="checkbox"/> Redox Dark Surface (F6)				<input type="checkbox"/> Anomalous Bright Floodplain Soils (F20)	
<input type="checkbox"/> Muck Presence (A8) ( <b>LRR U</b> )			<input type="checkbox"/> Depleted Dark Surface (F7)				<input type="checkbox"/> ( <b>MLRA 153B</b> )	
<input type="checkbox"/> 1 cm Muck (A9) ( <b>LRR P, T</b> )			<input type="checkbox"/> Redox Depressions (F8)				<input type="checkbox"/> Red Parent Material (F21)	
<input type="checkbox"/> Depleted Below Dark Surface (A11)			<input type="checkbox"/> Marl (F10) ( <b>LRR U</b> )				<input type="checkbox"/> Very Shallow Dark Surface (F22)	
<input type="checkbox"/> Thick Dark Surface (A12)			<input type="checkbox"/> Depleted Ochric (F11) ( <b>MLRA 151</b> )				<input type="checkbox"/> ( <b>outside MLRA 138, 152A in FL, 154</b> )	
<input type="checkbox"/> Coast Prairie Redox (A16) ( <b>MLRA 150A</b> )			<input type="checkbox"/> Iron-Manganese Masses (F12) ( <b>LRR O, P, T</b> )				<input type="checkbox"/> Other (Explain in Remarks)	
<input type="checkbox"/> Iron Monosulfide (A18)			<input type="checkbox"/> Umbric Surface (F13) ( <b>LRR P, T, U</b> )					
<input type="checkbox"/> Sandy Mucky Mineral (S1) ( <b>LRR O, S</b> )			<input type="checkbox"/> Delta Ochric (F17) ( <b>MLRA 151</b> )					
<input type="checkbox"/> Sandy Gleyed Matrix (S4)			<input type="checkbox"/> Reduced Vertic (F18) ( <b>MLRA 150A, 150B</b> )					
<input type="checkbox"/> Sandy Redox (S5)			<input type="checkbox"/> Piedmont Floodplain Soils (F19) ( <b>MLRA 149A</b> )					
<input type="checkbox"/> Stripped Matrix (S6)			<input type="checkbox"/> Anomalous Bright Floodplain Soils (F20)					
<input type="checkbox"/> Dark Surface (S7) ( <b>LRR P, S, T, U</b> )			<input type="checkbox"/> ( <b>MLRA 149A, 153C, 153D</b> )				<sup>3</sup> Indicators of hydrophytic vegetation and wetland hydrology must be present, unless disturbed or problematic.	
<input type="checkbox"/> Polyvalue Below Surface (S8) <b>(LRR S, T, U)</b>			<input type="checkbox"/> Very Shallow Dark Surface (F22) <b>(MLRA 138, 152A in FL, 154)</b>					
<b>Restrictive Layer (if observed):</b>								
Type: _____								
Depth (inches): _____							<b>Hydric Soil Present?</b> Yes <input checked="" type="checkbox"/> No <input type="checkbox"/>	
Remarks: The presence of a reduced matrix within 12 inches of the soil surface indicates that this soil is hydric based on the hydric soil definition: "a soil that formed under conditions of saturation, flooding or ponding long enough during the growing season to develop anaerobic conditions in the upper part".								



<b>U.S. Army Corps of Engineers</b> <b>WETLAND DETERMINATION DATA SHEET – Atlantic and Gulf Coastal Plain Region</b> See ERDC/EL TR-10-20; the proponent agency is CECW-CO-R	<b>OMB Control #: 0710-0024, Exp: 9/30/2027</b> <b>Requirement Control Symbol EXEMPT:</b> <b>(Authority: AR 335-15, paragraph 5-2a)</b>
--	---

Project/Site: PN136185.02 City/County: Haywood Sampling Date: 5/22/2025  
Applicant/Owner: JMT / TDOT State: TN Sampling Point: WTL-2-U  
Investigator(s): I. Maldonado / L. Niven Section, Township, Range: \_\_\_\_\_  
Landform (hillside, terrace, etc.): hillside Local relief (concave, convex, none): none Slope (%): 0  
Subregion (LRR or MLRA): LRR P, MLRA 134 Lat: 35.630476 Long: -89.409988 Datum: NAD 1983  
Soil Map Unit Name: Ad - Adler silt loam, 0 to 2 percent slopes, frequently flooded NWI classification: \_\_\_\_\_  
Are climatic / hydrologic conditions on the site typical for this time of year? Yes X No \_\_\_\_\_ (If no, explain in Remarks.)  
Are Vegetation \_\_\_\_\_, Soil \_\_\_\_\_, or Hydrology \_\_\_\_\_ significantly disturbed? Are "Normal Circumstances" present? Yes X No \_\_\_\_\_  
Are Vegetation \_\_\_\_\_, Soil \_\_\_\_\_, or Hydrology \_\_\_\_\_ naturally problematic? (If needed, explain any answers in Remarks.)

**SUMMARY OF FINDINGS – Attach site map showing sampling point locations, transects, important features, etc.**

Hydrophytic Vegetation Present? Yes _____ No <u>X</u>	<b>Is the Sampled Area within a Wetland?</b> Yes _____ No <u>X</u>
Hydric Soil Present? Yes _____ No <u>X</u>	
Wetland Hydrology Present? Yes _____ No <u>X</u>	
Remarks: Data point taken alongside roadside.	

**HYDROLOGY**

<b>Wetland Hydrology Indicators:</b> <u>Primary Indicators (minimum of one is required; check all that apply)</u> <u>Surface Water (A1)</u> <u>Aquatic Fauna (B13)</u> <u>High Water Table (A2)</u> <u>Marl Deposits (B15) (LRR U)</u> <u>Saturation (A3)</u> <u>Hydrogen Sulfide Odor (C1)</u> <u>Water Marks (B1)</u> <u>Oxidized Rhizospheres on Living Roots (C3)</u> <u>Sediment Deposits (B2)</u> <u>Presence of Reduced Iron (C4)</u> <u>Drift Deposits (B3)</u> <u>Recent Iron Reduction in Tilled Soils (C6)</u> <u>Algal Mat or Crust (B4)</u> <u>Thin Muck Surface (C7)</u> <u>Iron Deposits (B5)</u> <u>Other (Explain in Remarks)</u> <u>Inundation Visible on Aerial Imagery (B7)</u> <u>Water-Stained Leaves (B9)</u>	<u>Secondary Indicators (minimum of two required)</u> <u>Surface Soil Cracks (B6)</u> <u>Sparsely Vegetated Concave Surface (B8)</u> <u>Drainage Patterns (B10)</u> <u>Moss Trim Lines (B16)</u> <u>Dry-Season Water Table (C2)</u> <u>Crayfish Burrows (C8)</u> <u>Saturation Visible on Aerial Imagery (C9)</u> <u>Geomorphic Position (D2)</u> <u>Shallow Aquitard (D3)</u> <u>FAC-Neutral Test (D5)</u> <u>Sphagnum Moss (D8) (LRR T, U)</u>
<b>Field Observations:</b> Surface Water Present? Yes _____ No <u>X</u> Depth (inches): _____ Water Table Present? Yes _____ No <u>X</u> Depth (inches): _____ Saturation Present? Yes _____ No <u>X</u> Depth (inches): _____ (includes capillary fringe)	<b>Wetland Hydrology Present?</b> Yes _____ No <u>X</u>
Describe Recorded Data (stream gauge, monitoring well, aerial photos, previous inspections), if available:	
Remarks: Raised berm.	

**VEGETATION (Five Strata) – Use scientific names of plants.**

 Sampling Point: WTL-2-U

Tree Stratum (Plot size: <u>30</u> )	Absolute % Cover	Dominant Species?	Indicator Status																	
1. _____	_____	_____	_____	<b>Dominance Test worksheet:</b>  Number of Dominant Species That Are OBL, FACW, or FAC: <u>0</u> (A)  Total Number of Dominant Species Across All Strata: <u>1</u> (B)  Percent of Dominant Species That Are OBL, FACW, or FAC: <u>0.0%</u> (A/B)																
2. _____	_____	_____	_____																	
3. _____	_____	_____	_____																	
4. _____	_____	_____	_____																	
5. _____	_____	_____	_____																	
6. _____	_____	_____	_____																	
		=Total Cover		<b>Prevalence Index worksheet:</b>  <table style="width: 100%;"> <tr> <td style="width: 50%;">Total % Cover of:</td> <td style="width: 50%;">Multiply by:</td> </tr> <tr> <td>OBL species <u>0</u></td> <td>x 1 = <u>0</u></td> </tr> <tr> <td>FACW species <u>0</u></td> <td>x 2 = <u>0</u></td> </tr> <tr> <td>FAC species <u>7</u></td> <td>x 3 = <u>21</u></td> </tr> <tr> <td>FACU species <u>5</u></td> <td>x 4 = <u>20</u></td> </tr> <tr> <td>UPL species <u>30</u></td> <td>x 5 = <u>150</u></td> </tr> <tr> <td>Column Totals: <u>42</u> (A)</td> <td><u>191</u> (B)</td> </tr> <tr> <td colspan="2" style="text-align: center;">Prevalence Index = B/A = <u>4.55</u></td> </tr> </table>	Total % Cover of:	Multiply by:	OBL species <u>0</u>	x 1 = <u>0</u>	FACW species <u>0</u>	x 2 = <u>0</u>	FAC species <u>7</u>	x 3 = <u>21</u>	FACU species <u>5</u>	x 4 = <u>20</u>	UPL species <u>30</u>	x 5 = <u>150</u>	Column Totals: <u>42</u> (A)	<u>191</u> (B)	Prevalence Index = B/A = <u>4.55</u>	
Total % Cover of:	Multiply by:																			
OBL species <u>0</u>	x 1 = <u>0</u>																			
FACW species <u>0</u>	x 2 = <u>0</u>																			
FAC species <u>7</u>	x 3 = <u>21</u>																			
FACU species <u>5</u>	x 4 = <u>20</u>																			
UPL species <u>30</u>	x 5 = <u>150</u>																			
Column Totals: <u>42</u> (A)	<u>191</u> (B)																			
Prevalence Index = B/A = <u>4.55</u>																				
50% of total cover: _____		20% of total cover: _____																		
<b>Sapling Stratum (Plot size: <u>30</u> )</b>																				
1. _____	_____	_____	_____																	
2. _____	_____	_____	_____																	
3. _____	_____	_____	_____																	
4. _____	_____	_____	_____																	
5. _____	_____	_____	_____																	
6. _____	_____	_____	_____																	
		=Total Cover																		
50% of total cover: _____		20% of total cover: _____																		
<b>Shrub Stratum (Plot size: <u>30</u> )</b>																				
1. _____	_____	_____	_____																	
2. _____	_____	_____	_____																	
3. _____	_____	_____	_____																	
4. _____	_____	_____	_____																	
5. _____	_____	_____	_____																	
6. _____	_____	_____	_____																	
		=Total Cover																		
50% of total cover: _____		20% of total cover: _____																		
<b>Herb Stratum (Plot size: <u>30</u> )</b>																				
1. <u>Bromus secalinus</u>	<u>30</u>	<u>Yes</u>	<u>UPL</u>																	
2. <u>Erigeron annuus</u>	<u>5</u>	<u>No</u>	<u>FACU</u>																	
3. <u>Toxicodendron radicans</u>	<u>5</u>	<u>No</u>	<u>FAC</u>																	
4. <u>Liquidambar styraciflua</u>	<u>2</u>	<u>No</u>	<u>FAC</u>																	
5. _____	_____	_____	_____																	
6. _____	_____	_____	_____																	
7. _____	_____	_____	_____																	
8. _____	_____	_____	_____																	
9. _____	_____	_____	_____																	
10. _____	_____	_____	_____																	
11. _____	_____	_____	_____																	
		42 =Total Cover																		
50% of total cover: <u>21</u>		20% of total cover: <u>9</u>																		
<b>Woody Vine Stratum (Plot size: <u>30</u> )</b>																				
1. _____	_____	_____	_____																	
2. _____	_____	_____	_____																	
3. _____	_____	_____	_____																	
4. _____	_____	_____	_____																	
5. _____	_____	_____	_____																	
		=Total Cover																		
50% of total cover: _____		20% of total cover: _____																		
Remarks: (If observed, list morphological adaptations below.)																				

**Hydrophytic Vegetation Present?**      Yes             No   X

## SOIL

Sampling Point: WTL-2-U**Profile Description: (Describe to the depth needed to document the indicator or confirm the absence of indicators.)**

Depth (inches)	Matrix		Redox Features				Texture	Remarks
	Color (moist)	%	Color (moist)	%	Type <sup>1</sup>	Loc <sup>2</sup>		
0-3	10YR 4/2	100					Loamy/Clayey	
3-18	10YR 5/6	100					Loamy/Clayey	

<sup>1</sup>Type: C=Concentration, D=Depletion, RM=Reduced Matrix, MS=Masked Sand Grains.<sup>2</sup>Location: PL=Pore Lining, M=Matrix.**Hydric Soil Indicators: (Applicable to all LRRs, unless otherwise noted.)**

<input type="checkbox"/> Histosol (A1)	<input type="checkbox"/> Thin Dark Surface (S9) <b>(LRR S, T, U)</b>
<input type="checkbox"/> Histic Epipedon (A2)	<input type="checkbox"/> Barrier Islands 1 cm Muck (S12)
<input type="checkbox"/> Black Histic (A3)	<b>(MLRA 153B, 153D)</b>
<input type="checkbox"/> Hydrogen Sulfide (A4)	<input type="checkbox"/> Loamy Mucky Mineral (F1) <b>(LRR O)</b>
<input type="checkbox"/> Stratified Layers (A5)	<input type="checkbox"/> Loamy Gleyed Matrix (F2)
<input type="checkbox"/> Organic Bodies (A6) <b>(LRR P, T, U)</b>	<input type="checkbox"/> Depleted Matrix (F3)
<input type="checkbox"/> 5 cm Mucky Mineral (A7) <b>(LRR P, T, U)</b>	<input type="checkbox"/> Redox Dark Surface (F6)
<input type="checkbox"/> Muck Presence (A8) <b>(LRR U)</b>	<input type="checkbox"/> Depleted Dark Surface (F7)
<input type="checkbox"/> 1 cm Muck (A9) <b>(LRR P, T)</b>	<input type="checkbox"/> Redox Depressions (F8)
<input type="checkbox"/> Depleted Below Dark Surface (A11)	<input type="checkbox"/> Marl (F10) <b>(LRR U)</b>
<input type="checkbox"/> Thick Dark Surface (A12)	<input type="checkbox"/> Depleted Ochric (F11) <b>(MLRA 151)</b>
<input type="checkbox"/> Coast Prairie Redox (A16) <b>(MLRA 150A)</b>	<input type="checkbox"/> Iron-Manganese Masses (F12) <b>(LRR O, P, T)</b>
<input type="checkbox"/> Iron Monosulfide (A18)	<input type="checkbox"/> Umbric Surface (F13) <b>(LRR P, T, U)</b>
<input type="checkbox"/> Sandy Mucky Mineral (S1) <b>(LRR O, S)</b>	<input type="checkbox"/> Delta Ochric (F17) <b>(MLRA 151)</b>
<input type="checkbox"/> Sandy Gleyed Matrix (S4)	<input type="checkbox"/> Reduced Vertic (F18) <b>(MLRA 150A, 150B)</b>
<input type="checkbox"/> Sandy Redox (S5)	<input type="checkbox"/> Piedmont Floodplain Soils (F19) <b>(MLRA 149A)</b>
<input type="checkbox"/> Stripped Matrix (S6)	<input type="checkbox"/> Anomalous Bright Floodplain Soils (F20)
<input type="checkbox"/> Dark Surface (S7) <b>(LRR P, S, T, U)</b>	<b>(MLRA 149A, 153C, 153D)</b>
<input type="checkbox"/> Polyvalue Below Surface (S8)	<input type="checkbox"/> Very Shallow Dark Surface (F22)
<b>(LRR S, T, U)</b>	<b>(MLRA 138, 152A in FL, 154)</b>

**Indicators for Problematic Hydric Soils<sup>3</sup>:**

<input type="checkbox"/> 1 cm Muck (A9) <b>(LRR O)</b>
<input type="checkbox"/> 2 cm Muck (A10) <b>(LRR S)</b>
<input type="checkbox"/> Coast Prairie Redox (A16) <b>(MLRA 149A)</b>
<input type="checkbox"/> Reduced Vertic (F18)
<b>(outside MLRA 150A, 150B)</b>
<input type="checkbox"/> Piedmont Floodplain Soils (F19) <b>(LRR P, T)</b>
<input type="checkbox"/> Anomalous Bright Floodplain Soils (F20)
<b>(MLRA 153B)</b>
<input type="checkbox"/> Red Parent Material (F21)
<input type="checkbox"/> Very Shallow Dark Surface (F22)
<b>(outside MLRA 138, 152A in FL, 154)</b>
<input type="checkbox"/> Other (Explain in Remarks)

<sup>3</sup>Indicators of hydrophytic vegetation and wetland hydrology must be present, unless disturbed or problematic.**Restrictive Layer (if observed):**

Type: \_\_\_\_\_

Depth (inches): \_\_\_\_\_

**Hydric Soil Present?** Yes \_\_\_\_\_ No X

Remarks:

## Quantitative Rating

**Metric 1. Wetland area (max 6 pts).** Estimate the area of wetland and select the appropriate size class and assign score.  
Estimated areas should clearly place the wetland within the appropriate class.

6pts	>50 acres (west TN)	>25 acres (middle TN)	>10 acres (east TN *)	
5pts	25 - <50 acres (west TN)	10- 25 acres (middle TN)	7-<10 acres (east TN*)	
4pts	10 - <25 acres (west TN)	7-< 25acres (middle TN)	3-<7 acres (east TN*)	
3pts	3 - <10 acres(west TN)	3< 7 acres (middle TN)	1-<3 acres (east TN)	
2pts	0.3 - <3 acres (west TN)	0.5- <3 acres (middle TN)	0.5-<1 acres (east TN)	
1pt	0.1 - <0.3 acres(west TN)	<0.5 acres (middle TN)	<0.5 acres (east TN)	X

\*More applicable to West Tennessee; use with discretion in Middle Tennessee, Consult TDEC-DWR Natural Resources Unit for use in East Tennessee.

Table 2. Metric to English conversion table with visual estimation sizes.							
acres	ft <sup>2</sup>	yd <sup>2</sup>	ft on side	yd on side	ha	m <sup>2</sup>	m on side
50	2,177,983	241,998	1476	492	20.2	202,000	449
25	1,088,992	120,999	1044	348	10.1	101,000	318
10	435,596	48,340	660	220	4.1	41,000	203
3	130,679	14,520	362	121	1.2	12,000	110
0.3	13,067	1,452	114	38	0.12	1,200	35
0.1	4,356	484	66	22	0.04	400	20

**Metric 1 Total** 1



**Metric 2. Upland buffers and intensity of surrounding land uses (Max 14 points).** Wetlands without upland "buffers", or that are located where human land use is more intensive, are often, but not always, more degraded and often have lower wildlife habitat resource value.

**2a. Average Buffer Width (ABW).** Calculate the average buffer width and select only one score. To calculate ABW, estimate buffer width on each side (max of 50m) and divide by the number of sides. Example: ABW of a wetland with buffers of 100m, 25m, 10m and 0m would be calculated as follows:  $ABW = (50m + 25m + 10m + 0m)/4 = 21.25m$ . Intensive land uses are not buffers, e.g. active row cropping, paved areas, housing developments, etc.

7pts	WIDE. >50m (164ft) or more around perimeter.	
4pts	MEDIUM. 25m to <50m (82 to <164ft) around the perimeter.	X
1pt	NARROW. 10m to <25m (32 to <82ft) around the perimeter.	
0pts	VERY NARROW. <10m (<32ft) around perimeter.	

**2b. Intensity of predominant surrounding land use(s)** Select one, or choose up to two and average score, for the intensity of the predominant land use(s) outside the wetland's buffer zone.

7pts	VERY LOW. 2 <sup>nd</sup> growth or older forest, prairie, barren, wildlife area, etc.	
5pts	LOW. Old fallow field, shrub land, early successional young forest, etc.	X
3pts	MODERATELY HIGH. Residential, pasture, orchard, park, conservation tillage, mowed field, etc.	X
1pt	HIGH. urban, industrial, row cropping, mining, construction, etc.	

**Metric 2 Total** 9

**Metric 3. Hydrology (Max 30 points).** This metric evaluates the wetland's water budget, hydroperiod, the hydrologic connectivity of the wetland to other surface waters, and the degree to which the wetland's hydrology has been altered by human activity. **A wetland can receive no more than 30 points for Metric 3 even though it is possible to score more than 30 points.**

**3a. Sources of Water.** Select all that apply and sum the score. This question relates to a wetland's water budget. It also is reflective that wetlands with certain types of water sources, or multiple water sources, e.g. high pH groundwater or perennial surface water connections, can be very high quality wetlands or can have high functions and values.

5pts	High pH groundwater (7.5-9.0)	
3pts	Other groundwater	
1pts	Precipitation	X
3pts	Seasonal surface water	
5pts	Perennial surface water (lake or stream)	X

**3b. Connectivity.** Select all that apply and sum score

1pt	<b>100 year floodplain.</b> "Floodplain" is defined as "...the relatively level land next to a stream or river channel that is periodically submerged by flood waters. It is composed of alluvium deposited by the present stream or river when it floods." Where they are available, flood insurance rate maps (FIRMs) and flood boundary and floodway maps may be used.	
1pt	<b>Between stream/lake and other human land use.</b> This question asks whether the wetland is located <u>between</u> a surface water different adjacent land use, such that run-off from the adjacent land use could flow through wetland before it discharges into surface water buffering it. "Different adjacent land uses" include agricultural, commercial, industrial, mining, or residential uses.	X
1pt	<b>Part of a larger wetland or upland complex.</b> This question asks whether the wetland is in physical proximity to, or a part of other nearby wetland or upland habitat areas.	X
1pt	<b>Part of riparian corridor.</b>	X

**3c. Maximum water depth.** Select only one and assign score. The evaluator *does not* need to actually observe the wetland when its water depth is greatest in order to award the maximum points for this question. The use of secondary indicators, as outlined in the 1987 Manual will be useful in answering this question.

3 pts	>0.7m (27.6in)	
2pts	0.4 to 0.7m (15.7 to 27.6in)	
1pt	<0.4m (<15.7in)	X

**3d. Duration of inundation/saturation.** Select one or double check and average the scores if duration is uncertain. The use of ACOE 1987 Manual secondary indicators is necessary and expected in order to properly answer this question.

4pts	Semi-permanently to permanently inundated or saturated	
3pts	Regularly inundated or saturated	
2pts	Seasonally inundated	
1pt	Seasonally saturated in the upper 30cm (12in) of soil	X

**3e. Modifications to natural hydrologic regime.** Check all observable modifications from list below. Score by selecting the most appropriate description of the wetland. Scores may be double checked and averaged. This question asks the evaluator to assess the “intactness” of, or lack of disturbance to, the natural hydrologic regime of the type of wetland that is being evaluated.

Once the evaluator has listed all possible past and ongoing disturbances, the evaluator should check the most appropriate category to describe the present state of the wetland. In instances where the evaluator believes that a wetland falls between two categories, or where the evaluator is uncertain as to which category is appropriate, it is appropriate to choose more than one and average the score.

The evaluator may check one or several of these possible disturbances, yet still determine that the natural hydrologic regime is intact. However, see Metric 4 where these same disturbances may be habitat alterations.

**Check all that are observed present in or near the wetland.**

<input type="checkbox"/>	ditch(es), in or near the wetland	<input type="checkbox"/>	point source discharges to the (non-stormwater)
<input type="checkbox"/>	tile(s), in or near the wetland	<input type="checkbox"/>	filling/grading activities in or near the wetland
<input type="checkbox"/>	dike(s), in or near the wetland	<input checked="" type="checkbox"/>	road beds/RR beds in or near the wetland
<input type="checkbox"/>	weir(s), in or near the wetland	<input type="checkbox"/>	dredging activities in or near the wetland
<input type="checkbox"/>	stormwater inputs (addition of water)	<input type="checkbox"/>	other (specify)

Have any of the disturbances identified above caused or appear to have caused more than trivial alterations to the wetland's natural hydrologic regime.		<u>YES</u> Assign a score 1, 3 or 7, or an intermediate score, depending on degree of recovery from the disturbance.	<u>NO</u> Assign a score of 12 since there are no or no apparent modifications.	<u>NOT SURE</u> Choose "recovered" and assign a score of 9.5.
<b>Select one or double check adjoining numbers and average the score.</b>				<b>score</b>
12pts	NONE OR NONE APPARENT. There are no modifications or no modifications that are apparent to the evaluator.			
7pts	RECOVERED. The wetland appears to have recovered from past modifications.			X
3pts	RECOVERING. The wetland appears to be in the process of recovering from past modifications.			X
1pt	RECENT OR NO RECOVERY. The modifications have occurred recently occurred, and/or the wetland has not recovered from past modifications, and/or the modifications are ongoing.			

**Metric 3 Total** 16

**Metric 4. Habitat Alteration and Development (Max 20 points).** While hydrology may be the single most important determinant for the establishment and maintenance of specific types of wetlands and wetland processes, there is a range of other factors and activities which affect wetland quality and cause disturbances to wetlands that are unrelated to hydrology. These disturbances are termed "habitat alteration." In many instances, items checked as hydrologic disturbances in Question 3e will present as alterations to a wetland's habitat or disruptions in its development (successional state). In some instances, a disturbance may be appropriately considered under both Metric 3 and Metric 4. To determine the appropriate metric scores, the evaluator should carefully determine the actual cause of the disturbance to the wetland.

**4a. Substrate/Soil Disturbance.** Select one or double check and average. This question evaluates physical disturbances to the soil and surface substrates of the wetland. Note also that the labels on the scoring categories are intended to be descriptive but not controlling. In some instances, it may be more appropriate to consider the scoring categories as fixed locations on a disturbance continuum, from very high to very low or no disturbance.

Examples of substrate/soil disturbance include (circle all that apply):

- ☒ filling and grading  
☐ plowing  
☐ grazing (hooves)  
☐ vehicle use (off-road vehicles, construction vehicles)  
☐ sedimentation  
☐ dredging, and other mechanical disturbances to the soil

Have any of soil or substrate disturbances caused or appear to have caused more than trivial alterations to the wetland's natural soils

YES

Assign a score 1, 2 or 3, or an intermediate score, depending on degree of recovery from the disturbance.

NO

Assign a score of 4 since there are no or no apparent modifications.

NOT SURE

Choose "recovered" and assign a score of 3.5.

Select one or double check adjoining numbers and average the score.

4pts NONE OR NONE APPARENT. There are no disturbances or no disturbances apparent to the evaluator.

3pts RECOVERED. The wetland appears to have recovered from past disturbances.

X

2pts RECOVERING. The wetland appears to be in the process of recovering from past disturbances.

X

1pt RECENT OR NO RECOVERY. The disturbances have occurred recently, and/or the wetland has not recovered from past disturbances, and/or the disturbances are ongoing.

**4b. Habitat development.** Select only one and assign score. This question asks the evaluator to assign an overall qualitative rating of how well-developed the wetland is in comparison to other ecologically and/or hydrogeomorphically similar wetlands. This question presumes knowledge of the types of wetlands and the range in quality typical of the region or access to data from reference standard examples. If unsure, score as GOOD or MODERATELY GOOD.

7pts EXCELLENT. Wetland appears to represent the best of its type or class.

6pts VERY GOOD. Wetland appears to be a very good example of its type or class but is lacking in characteristics which would make it excellent.

5pts GOOD. Wetland appears to be a good example of its type or class but because of past or present disturbances, successional state, or other reasons, is not excellent.

4pts MODERATELY GOOD. Wetland appears to be a fair to good example of its type or class.

X

3pts FAIR. Wetland appears to be a moderately good example of its type or class but because of past or present disturbances, successional state, etc. is not good.

2pts POOR TO FAIR. Wetland appears to be a poor to fair example of its type or class.

1pt POOR. Wetland appears not to be a good example of its type or class because of past or present disturbances, successional state, etc.



**4c. Habitat alteration.** This question evaluates the “intactness” the natural habitat of the type of wetland that is being evaluated. This question does not discriminate between wetlands with different types of habitat. Check all possible alterations that are observed. All available information, field visits, aerial photos, maps, etc. can be used to identify possible alterations. Evaluate whether the alteration is trivial in relation to the wetlands overall habitat. Select the most appropriate score that best describes the present state of the wetland. It is appropriate to “double check” and average scores. **The evaluator may check one or several of these possible disturbances, yet still determine that the natural habitat is intact.**

**Check all that are observed present in or near the wetland**

<input type="checkbox"/>	Mowing	<input type="checkbox"/>	Herbaceous layer/aquatic bed removal
<input type="checkbox"/>	Grazing (cattle, horses, etc.)	<input type="checkbox"/>	Sedimentation
<input type="checkbox"/>	Clearcutting	<input type="checkbox"/>	Dredging
<input type="checkbox"/>	Selective cutting	X	Row-crop or orchard farming
<input type="checkbox"/>	Woody debris removal	<input type="checkbox"/>	Nutrient enrichment, e.g. nuisance algae
<input type="checkbox"/>	Toxic pollutants	X	Other (specify): <b>roadway</b>
<input type="checkbox"/>	Shrub/sapling removal	<input type="checkbox"/>	Other (specify):

Have any of the disturbances identified above caused or appeared to cause more than trivial alterations to the wetland's natural habitat.	<u>YES</u> Assign a score 1, 3 or 6, or an intermediate score, depending on degree of recovery from the disturbance.	<u>NO</u> Assign a score of 9 since there are no or no apparent modifications.	<u>NOT SURE</u> Choose "recovered" and assign a score of 6.
---	---	---	--

Select one score or double check adjoining numbers and average the score.		Score
9pts	NONE OR NONE APPARENT. There are no past or current alterations that are apparent to the evaluator.	
6pts	RECOVERED. The wetland appears to have recovered from past alterations.	X
3pts	RECOVERING. The wetland appears to be in the process of recovering from past alterations.	X
1pt	RECENT OR NO RECOVERY. The alterations have occurred recently, and/or the wetland has not recovered from past alterations, and/or the alterations are ongoing.	

**Metric 4 Total** 11

**Metric 5. Special wetland communities.** Assign points in left column if the wetland meets the associated criteria below. Refer to Narrative Rating for guidance. If wetland scores over 30 points within Metric 5 further determination needed to assess if the wetland exhibits outstanding ecological or recreational values as discussed in the Narrative Rating Section.

5pts	> 10m <sup>2</sup> , sphagnum or other moss or vernal pools	5pts	Superior fish, waterfowl, bat, or amphibian breeding habitat
10pts  5pts  3pts	Ecological community with global rank (NatureServe): G1 (10pts), G2 (5pts), G2/G3 (3pts) or uncommon ecological resource in the ecoregion (habitat and/or species diversity, geology, wetland type, distribution/ occurrence) (10 pts)	5pts	Wetland contains and is a buffer for a headwater stream or wetland contributes significantly to the water quality of a 303(d) listed stream and/or to surface or and/or ground water
10pts	Older-aged mature forested wetland avg. DBH >= 30 inches	10 pts	Supports species Deemed in Need of Management by TWRA or TN Special Concern by TDEC

Metric 5 Total 0

<b>Metric 6. Vegetation, Interspersion, and Microtopography (Max 20 points).</b>		Score
<b>6a. Wetland Vegetation Communities</b> Check each community present <u>both vertically and horizontally</u> within the wetland with an area of at least 0.1 hectares or 1000m <sup>2</sup> (0.2471 acres). Assign a score of 0 to 3 using Table 3 for 1-4 or Table 5 for 5-6. Sum the scores for the classes present.		
<b>1)Aquatic Bed</b> Includes areas of wetlands dominated by plants that grow principally on or below the surface of the water for most of the growing season in most years. Floating aquatic species like duckweed ( <i>Lemna</i> spp., <i>Spirodela</i> spp.) are excluded from definition of "aquatic bed." Aquatic beds often occur as a distinct zone as an "understory" below shrubs or trees.		0
<b>2)Emergent</b> Includes areas of wetlands dominated by erect, rooted, herbaceous hydrophytes, excluding mosses and lichens. This vegetation is present for most of the growing season in most years. Common names for emergent communities include marsh, wet meadow, wet prairie, sedge meadow, and fens.		1
<b>3)Shrub</b> Includes areas of wetlands dominated by woody vegetation less than 1m (3ft.) - 6m (20 ft) tall with a dbh of <3in. The plant species include true shrubs, young trees, or trees or shrubs that are small or stunted because of environmental conditions. Shrub wetlands may represent a successional stage leading to a forested wetland or they may be relatively stable plant communities.		0
<b>4)Forested</b> Includes wetlands or areas of wetlands characterized by woody vegetation greater than 6m (20ft) or taller. Forested wetlands have an overstory of trees and often contain an understory of young trees and shrubs and an herbaceous layer, although the young tree/shrub and herbaceous layers can be largely missing from some types of forested wetlands. Some forested wetlands are "vernal pools".		2
<b>5)Mudflats</b> The "mudflat" class is equivalent to the "unconsolidated bottom/mud" class/subclass (PUB <sub>3</sub> ) described in Cowardin et al. (1979) and includes areas of wetlands characterized by exposed or shallowly inundated substrates with vegetative cover less than 30%.		0
<b>6)Open water</b> The "open water" class is equivalent to the "open water - unknown bottom" class in Cowardin et al. (1979) and includes areas that are 1) inundated, 2) un-vegetated, and 3) and "open", i.e. there is no "canopy" of any type of vegetation.		0

Table 3. Use this table to assign a cover score for Metric 6a to each of the vegetation communities identified on the preceding page. Refer to Table 4 for narrative description of “low,” “moderate,” and “high” quality.

Cover Scale	Description
0	The vegetation community is either 1) absent from wetland or 2) Comprises less than 0.1 ha (.2471 acres) of contiguous area within the wetland
1	Vegetation community is present and either, 1) comprises a significant part of the wetland’s vegetation and is of low or moderate quality, or 2) if it comprises a significant part of the wetland’s vegetation and is of low quality
2	Three vegetation community is present and either, 1) comprises a significant part of the wetland’s vegetation and is of moderate quality, or 2) the vegetation community comprises a small part of the wetland’s vegetation but is of high quality
3	The vegetation community is of high quality and comprises a significant part, or more, of the wetland’s vegetation

Table 4. Use this table in conjunction with Table 3 to determine what is a “low”, “moderate,” or “high” quality community.

Narrative	Description
Low	Low species richness and a predominance of invasive, non-native, or disturbance tolerant “weedy” species.
Moderate	Native species are the dominant component of the vegetation, although non-native or disturbance tolerant “weedy” species can also be present, and species richness is moderate to moderately high, but generally without the presence of rare, threatened, or endangered species.
High	A predominance of native species, with non-native species absent or virtually absent, and high species diversity and/or the presence of rare, threatened or endangered species.

Table 5. Mudflat and open water community cover scale.

0	Absent <0.1 ha (0.247 acres)
1	Low 0.1 to <1ha (0.247 to 2.47 acres)
2	Moderate 1 ha to < 4 ha (2.47 to 9.88 acres)
3	High 4 ha (9.88 acres) or more

<b>6b. Horizontal (plan view) interspersion.</b> Evaluate the wetland from a "plan view," i.e. as if the looking down upon it. See Figure 1.		Score
5pts	HIGH Wetland has a high degree of interspersion	
4pts	MODERATELY HIGH Wetland has a moderately high degree of interspersion	
3pts	MODERATE Wetland has a moderate degree of interspersion	
2pts	MODERATELY LOW Wetland has a moderately low degree of interspersion	X
1pt	LOW Wetland has a low degree of interspersion.	
0pt	NONE Wetland has no plan view interspersion	

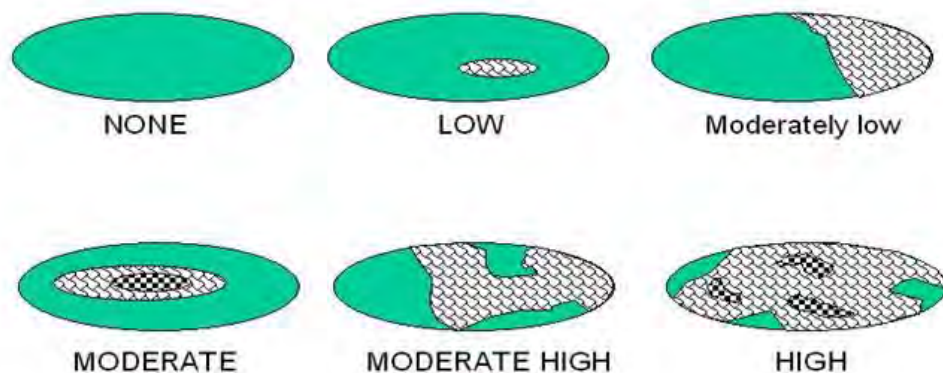

**Figure 1. Hypothetical Wetlands for estimating degree of interspersion**

<b>6c. Coverage of Invasive Plant Species.</b> Refer to Tennessee Exotic Pest Plant Council ( <a href="http://www.tneppc.org/">http://www.tneppc.org/</a> ) for official list. Select only one and assign score.		Score
-5pts	Extensive >75% areal cover of invasive species	
-3pts	Moderate 25-75% areal cover of invasive species	
-1pts	Sparse 5-25% areal cover of invasive species	
0pt	Nearly absent. <5% areal cover of invasive species	X
1pt	Absent	
<b>6d. Microtopography.</b> Check each feature present in the wetland. Assign cover score of 0 to 3 using Table 6. Evaluate various microtopographic habitat features often present in wetlands.		Score
Vegetated hummocks and tussocks		0
Coarse woody debris >15cm (6in) in diameter		0
Standing dead trees >25cm (10in) diameter at breast height		0
Amphibian breeding habitat, e.g. vernal pools with standing water of sufficient duration and depth to support reproduction, or habitat for frog reproduction		0

Table 6. Cover scale for microtopographic habitat features	
Microtopographic habitat quality	Narrative description
0	Feature is absent or functionally absent from the wetland
1	Feature is present in the wetland in very small amounts or if more common, of low quality
2	Feature is present in moderate amounts, but not of highest quality or in small amounts of highest quality
3	Present in moderate or greater amounts and of the highest quality

**Metric 6 Total** 5

## NON-HGM TRAM Summary Worksheet

<b>Non-HGM Quantitative Rating</b>	Metric 1: Size	1
	Metric 2: Buffers and surrounding land use	9
	Metric 3: Hydrology	16
	Metric 4: Habitat	11
	Metric 5: Special Wetland Communities	0
	Metric 6: Plant communities, interspersion, microtopography	5
	<b>TOTAL SCORE</b>	<b>42</b>

<b>U.S. Army Corps of Engineers</b> <b>WETLAND DETERMINATION DATA SHEET – Atlantic and Gulf Coastal Plain Region</b> See ERDC/EL TR-10-20; the proponent agency is CECW-CO-R	OMB Control #: 0710-0024, Exp: 9/30/2027 Requirement Control Symbol EXEMPT: (Authority: AR 335-15, paragraph 5-2a)
--	--

Project/Site: PN136185.02 City/County: Haywood Sampling Date: 5/22/2025

Applicant/Owner: JMT / TDOT State: TN Sampling Point: WTL-1\_PEM

Investigator(s): I. Maldonado / L. Niven Section, Township, Range: \_\_\_\_\_

Landform (hillside, terrace, etc.): floodplain Local relief (concave, convex, none): none Slope (%): 0

Subregion (LRR or MLRA): LRR P, MLRA 134 Lat: 35.630989 Long: -89.411020 Datum: NAD 1983

Soil Map Unit Name: Cv - Convent silt loam, frequently flooded NWI classification: PEM

Are climatic / hydrologic conditions on the site typical for this time of year? Yes X No \_\_\_\_\_ (If no, explain in Remarks.)

Are Vegetation \_\_\_\_\_, Soil \_\_\_\_\_, or Hydrology \_\_\_\_\_ significantly disturbed? Are "Normal Circumstances" present? Yes X No \_\_\_\_\_

Are Vegetation \_\_\_\_\_, Soil \_\_\_\_\_, or Hydrology \_\_\_\_\_ naturally problematic? (If needed, explain any answers in Remarks.)

**SUMMARY OF FINDINGS – Attach site map showing sampling point locations, transects, important features, etc.**

Hydrophytic Vegetation Present? Yes <u>X</u> No _____ Hydric Soil Present? Yes <u>X</u> No _____ Wetland Hydrology Present? Yes <u>X</u> No _____	<b>Is the Sampled Area within a Wetland?</b> Yes <u>X</u> No _____
---	--

Remarks:  
 Data point taken alongside roadside within PEM of Lagoon Creek complex.

**HYDROLOGY**

<b>Wetland Hydrology Indicators:</b> <u>Primary Indicators (minimum of one is required; check all that apply)</u> <div style="display: flex; justify-content: space-between;"> <div style="width: 48%;"> <u>X</u> Surface Water (A1)            _____ High Water Table (A2)  <u>X</u> Saturation (A3)            _____ Water Marks (B1)            _____ Sediment Deposits (B2)            _____ Drift Deposits (B3)            _____ Algal Mat or Crust (B4)            _____ Iron Deposits (B5)            _____ Inundation Visible on Aerial Imagery (B7)            _____ Water-Stained Leaves (B9)         </div> <div style="width: 48%;">           _____ Aquatic Fauna (B13)            _____ Marl Deposits (B15) (<b>LRR U</b>)            _____ Hydrogen Sulfide Odor (C1)            _____ Oxidized Rhizospheres on Living Roots (C3)            _____ Presence of Reduced Iron (C4)            _____ Recent Iron Reduction in Tilled Soils (C6)            _____ Thin Muck Surface (C7)            _____ Other (Explain in Remarks)         </div> </div>	<u>Secondary Indicators (minimum of two required)</u> _____ Surface Soil Cracks (B6) _____ Sparsely Vegetated Concave Surface (B8) _____ Drainage Patterns (B10) _____ Moss Trim Lines (B16) _____ Dry-Season Water Table (C2) _____ Crayfish Burrows (C8) _____ Saturation Visible on Aerial Imagery (C9) _____ Geomorphic Position (D2) _____ Shallow Aquitard (D3) _____ FAC-Neutral Test (D5) _____ Sphagnum Moss (D8) ( <b>LRR T, U</b> )
---	---

<b>Field Observations:</b> Surface Water Present? Yes <u>X</u> No _____ Depth (inches): <u>1</u> Water Table Present? Yes _____ No <u>X</u> Depth (inches): _____ Saturation Present? Yes <u>X</u> No _____ Depth (inches): <u>3</u> (includes capillary fringe)	<b>Wetland Hydrology Present?</b> Yes <u>X</u> No _____
--	---

Describe Recorded Data (stream gauge, monitoring well, aerial photos, previous inspections), if available:

Remarks:  
 Receives overflow from Lagoon Creek. Standing water in some spots

**VEGETATION (Five Strata) – Use scientific names of plants.**

 Sampling Point: WTL-1\_PEM

Tree Stratum (Plot size: <u>30</u> )	Absolute % Cover	Dominant Species?	Indicator Status
1. <u>Fraxinus profunda</u>	<u>10</u>	<u>Yes</u>	<u>OBL</u>
2. _____	_____	_____	_____
3. _____	_____	_____	_____
4. _____	_____	_____	_____
5. _____	_____	_____	_____
6. _____	_____	_____	_____
	<u>10</u> =Total Cover		
50% of total cover: <u>5</u>		20% of total cover: <u>2</u>	

Sapling Stratum (Plot size: <u>30</u> )	Absolute % Cover	Dominant Species?	Indicator Status
1. <u>Acer negundo</u>	<u>5</u>	<u>Yes</u>	<u>FAC</u>
2. _____	_____	_____	_____
3. _____	_____	_____	_____
4. _____	_____	_____	_____
5. _____	_____	_____	_____
6. _____	_____	_____	_____
	<u>5</u> =Total Cover		
50% of total cover: <u>3</u>		20% of total cover: <u>1</u>	

Shrub Stratum (Plot size: <u>30</u> )	Absolute % Cover	Dominant Species?	Indicator Status
1. _____	_____	_____	_____
2. _____	_____	_____	_____
3. _____	_____	_____	_____
4. _____	_____	_____	_____
5. _____	_____	_____	_____
6. _____	_____	_____	_____
	_____ =Total Cover		
50% of total cover: _____		20% of total cover: _____	

Herb Stratum (Plot size: <u>30</u> )	Absolute % Cover	Dominant Species?	Indicator Status
1. <u>Ambrosia trifida</u>	<u>20</u>	<u>Yes</u>	<u>FAC</u>
2. <u>Toxicodendron radicans</u>	<u>20</u>	<u>Yes</u>	<u>FAC</u>
3. <u>Sambucus canadensis</u>	<u>20</u>	<u>Yes</u>	<u>FACW</u>
4. <u>Packera aurea</u>	<u>10</u>	<u>No</u>	<u>FACW</u>
5. <u>Carex vulpinoidea</u>	<u>10</u>	<u>No</u>	<u>FACW</u>
6. <u>Sorghum halepense</u>	<u>10</u>	<u>No</u>	<u>FACU</u>
7. _____	_____	_____	_____
8. _____	_____	_____	_____
9. _____	_____	_____	_____
10. _____	_____	_____	_____
11. _____	_____	_____	_____
	<u>90</u> =Total Cover		
50% of total cover: <u>45</u>		20% of total cover: <u>18</u>	

Woody Vine Stratum (Plot size: <u>30</u> )	Absolute % Cover	Dominant Species?	Indicator Status
1. _____	_____	_____	_____
2. _____	_____	_____	_____
3. _____	_____	_____	_____
4. _____	_____	_____	_____
5. _____	_____	_____	_____
	_____ =Total Cover		
50% of total cover: _____		20% of total cover: _____	

Remarks: (If observed, list morphological adaptations below.)

**Dominance Test worksheet:**

Number of Dominant Species That Are OBL, FACW, or FAC: 5 (A)

Total Number of Dominant Species Across All Strata: 5 (B)

Percent of Dominant Species That Are OBL, FACW, or FAC: 100.0% (A/B)

**Prevalence Index worksheet:**

Total % Cover of:	Multiply by:
OBL species <u>10</u>	x 1 = <u>10</u>
FACW species <u>40</u>	x 2 = <u>80</u>
FAC species <u>45</u>	x 3 = <u>135</u>
FACU species <u>10</u>	x 4 = <u>40</u>
UPL species <u>0</u>	x 5 = <u>0</u>
Column Totals: <u>105</u> (A)	<u>265</u> (B)
Prevalence Index = B/A = <u>2.52</u>	

**Hydrophytic Vegetation Indicators:**

1 - Rapid Test for Hydrophytic Vegetation

X 2 - Dominance Test is >50%

X 3 - Prevalence Index is ≤3.0<sup>1</sup>

\_\_\_\_\_ Problematic Hydrophytic Vegetation<sup>1</sup> (Explain)

<sup>1</sup>Indicators of hydric soil and wetland hydrology must be present, unless disturbed or problematic.

**Definitions of Five Vegetation Strata:**

**Tree** – Woody plants, excluding woody vines, approximately 20 ft (6 m) or more in height and 3 in. (7.6 cm) or larger in diameter at breast height (DBH).

**Sapling** – Woody plants, excluding woody vines, approximately 20 ft (6 m) or more in height and less than 3 in. (7.6 cm) DBH.

**Shrub** - Woody Plants, excluding woody vines, approximately 3 to 20 ft (1 to 6 m) in height.

**Herb** – All herbaceous (non-woody) plants, including herbaceous vines, regardless of size, and woody plants, except woody vines, less than approximately 3 ft (1 m) in height.

**Woody Vine** – All woody vines, regardless of height.

**Hydrophytic Vegetation Present?**

Yes X No \_\_\_\_\_



## SOIL

Sampling Point: WTL-1\_PEM

**Profile Description: (Describe to the depth needed to document the indicator or confirm the absence of indicators.)**

Depth (inches)	Matrix		Redox Features				Texture	Remarks
	Color (moist)	%	Color (moist)	%	Type <sup>1</sup>	Loc <sup>2</sup>		
0-4	2.5Y 5/3	80	2.5Y 6/2	20	RM		Loamy/Clayey	mottles
4-18	2.5Y 6/2	80	7.5YR 5/8	10	C	M	Loamy/Clayey	Prominent redox concentrations
			2.5Y 3/2	10	D	M		

<sup>1</sup>Type: C=Concentration, D=Depletion, RM=Reduced Matrix, MS=Masked Sand Grains.<sup>2</sup>Location: PL=Pore Lining, M=Matrix.**Hydric Soil Indicators: (Applicable to all LRRs, unless otherwise noted.)**

<input type="checkbox"/> Histosol (A1)	<input type="checkbox"/> Thin Dark Surface (S9) (LRR S, T, U)
<input type="checkbox"/> Histic Epipedon (A2)	<input type="checkbox"/> Barrier Islands 1 cm Muck (S12)
<input type="checkbox"/> Black Histic (A3)	<b>(MLRA 153B, 153D)</b>
<input type="checkbox"/> Hydrogen Sulfide (A4)	<input type="checkbox"/> Loamy Mucky Mineral (F1) (LRR O)
<input type="checkbox"/> Stratified Layers (A5)	<input type="checkbox"/> Loamy Gleyed Matrix (F2)
<input type="checkbox"/> Organic Bodies (A6) (LRR P, T, U)	<input checked="" type="checkbox"/> Depleted Matrix (F3)
<input type="checkbox"/> 5 cm Mucky Mineral (A7) (LRR P, T, U)	<input type="checkbox"/> Redox Dark Surface (F6)
<input type="checkbox"/> Muck Presence (A8) (LRR U)	<input type="checkbox"/> Depleted Dark Surface (F7)
<input type="checkbox"/> 1 cm Muck (A9) (LRR P, T)	<input type="checkbox"/> Redox Depressions (F8)
<input type="checkbox"/> Depleted Below Dark Surface (A11)	<input type="checkbox"/> Marl (F10) (LRR U)
<input type="checkbox"/> Thick Dark Surface (A12)	<input type="checkbox"/> Depleted Ochric (F11) (MLRA 151)
<input type="checkbox"/> Coast Prairie Redox (A16) (MLRA 150A)	<input type="checkbox"/> Iron-Manganese Masses (F12) (LRR O, P, T)
<input type="checkbox"/> Iron Monosulfide (A18)	<input type="checkbox"/> Umbric Surface (F13) (LRR P, T, U)
<input type="checkbox"/> Sandy Mucky Mineral (S1) (LRR O, S)	<input type="checkbox"/> Delta Ochric (F17) (MLRA 151)
<input type="checkbox"/> Sandy Gleyed Matrix (S4)	<input type="checkbox"/> Reduced Vertic (F18) (MLRA 150A, 150B)
<input type="checkbox"/> Sandy Redox (S5)	<input type="checkbox"/> Piedmont Floodplain Soils (F19) (MLRA 149A)
<input type="checkbox"/> Stripped Matrix (S6)	<input type="checkbox"/> Anomalous Bright Floodplain Soils (F20)
<input type="checkbox"/> Dark Surface (S7) (LRR P, S, T, U)	<b>(MLRA 149A, 153C, 153D)</b>
<input type="checkbox"/> Polyvalue Below Surface (S8)	<input type="checkbox"/> Very Shallow Dark Surface (F22)
<b>(LRR S, T, U)</b>	<b>(MLRA 138, 152A in FL, 154)</b>

**Indicators for Problematic Hydric Soils<sup>3</sup>:**

<input type="checkbox"/> 1 cm Muck (A9) (LRR O)
<input type="checkbox"/> 2 cm Muck (A10) (LRR S)
<input type="checkbox"/> Coast Prairie Redox (A16) (MLRA 149A)
<input type="checkbox"/> Reduced Vertic (F18)
<b>(outside MLRA 150A, 150B)</b>
<input type="checkbox"/> Piedmont Floodplain Soils (F19) (LRR P, T)
<input type="checkbox"/> Anomalous Bright Floodplain Soils (F20)
<b>(MLRA 153B)</b>
<input type="checkbox"/> Red Parent Material (F21)
<input type="checkbox"/> Very Shallow Dark Surface (F22)
<b>(outside MLRA 138, 152A in FL, 154)</b>
<input type="checkbox"/> Other (Explain in Remarks)

<sup>3</sup>Indicators of hydrophytic vegetation and wetland hydrology must be present, unless disturbed or problematic.**Restrictive Layer (if observed):**

Type: \_\_\_\_\_

Depth (inches): \_\_\_\_\_

**Hydric Soil Present?** Yes ☒ No ☐

Remarks:

The presence of a reduced matrix within 12 inches of the soil surface indicates that this soil is hydric based on the hydric soil definition: "a soil that formed under conditions of saturation, flooding or ponding long enough during the growing season to develop anaerobic conditions in the upper part".

<b>U.S. Army Corps of Engineers</b> <b>WETLAND DETERMINATION DATA SHEET – Atlantic and Gulf Coastal Plain Region</b> See ERDC/EL TR-10-20; the proponent agency is CECW-CO-R	<b>OMB Control #: 0710-0024, Exp: 9/30/2027</b> <b>Requirement Control Symbol EXEMPT:</b> <b>(Authority: AR 335-15, paragraph 5-2a)</b>
--	---

Project/Site: PN136185.02 City/County: Haywood Sampling Date: 5/22/2025  
Applicant/Owner: JMT / TDOT State: TN Sampling Point: WTL-1-PFO  
Investigator(s): I. Maldonado / L. Niven Section, Township, Range: \_\_\_\_\_  
Landform (hillside, terrace, etc.): floodplain Local relief (concave, convex, none): none Slope (%): 0  
Subregion (LRR or MLRA): LRR P, MLRA 134 Lat: 35.631706 Long: -89.412496 Datum: NAD 1983  
Soil Map Unit Name: Cv - Convent silt loam, frequently flooded NWI classification: PFO  
Are climatic / hydrologic conditions on the site typical for this time of year? Yes X No \_\_\_\_\_ (If no, explain in Remarks.)  
Are Vegetation \_\_\_\_\_, Soil \_\_\_\_\_, or Hydrology \_\_\_\_\_ significantly disturbed? Are "Normal Circumstances" present? Yes X No \_\_\_\_\_  
Are Vegetation \_\_\_\_\_, Soil \_\_\_\_\_, or Hydrology \_\_\_\_\_ naturally problematic? (If needed, explain any answers in Remarks.)

**SUMMARY OF FINDINGS – Attach site map showing sampling point locations, transects, important features, etc.**

Hydrophytic Vegetation Present? Yes <u>X</u> No _____	<b>Is the Sampled Area within a Wetland?</b> Yes <u>X</u> No _____
Hydric Soil Present? Yes <u>X</u> No _____	
Wetland Hydrology Present? Yes <u>X</u> No _____	

Remarks:  
Data point taken alongside roadside within forested Lagoon Creek complex.

**HYDROLOGY**

<b>Wetland Hydrology Indicators:</b> <u>Primary Indicators (minimum of one is required; check all that apply)</u> <u>X</u> Surface Water (A1) _____ Aquatic Fauna (B13) <u>X</u> High Water Table (A2) _____ Marl Deposits (B15) <b>(LRR U)</b> <u>X</u> Saturation (A3) _____ Hydrogen Sulfide Odor (C1) _____ Water Marks (B1) _____ Oxidized Rhizospheres on Living Roots (C3) _____ Sediment Deposits (B2) _____ Presence of Reduced Iron (C4) _____ Drift Deposits (B3) _____ Recent Iron Reduction in Tilled Soils (C6) _____ Algal Mat or Crust (B4) _____ Thin Muck Surface (C7) _____ Iron Deposits (B5) _____ Other (Explain in Remarks) _____ Inundation Visible on Aerial Imagery (B7) <u>X</u> Water-Stained Leaves (B9)	<u>Secondary Indicators (minimum of two required)</u> _____ Surface Soil Cracks (B6) _____ Sparsely Vegetated Concave Surface (B8) _____ Drainage Patterns (B10) _____ Moss Trim Lines (B16) _____ Dry-Season Water Table (C2) _____ Crayfish Burrows (C8) _____ Saturation Visible on Aerial Imagery (C9) _____ Geomorphic Position (D2) _____ Shallow Aquitard (D3) _____ FAC-Neutral Test (D5) _____ Sphagnum Moss (D8) <b>(LRR T, U)</b>
--	---

<b>Field Observations:</b> Surface Water Present? Yes <u>X</u> No _____ Depth (inches): <u>1</u> Water Table Present? Yes <u>X</u> No _____ Depth (inches): <u>4</u> Saturation Present? Yes <u>X</u> No _____ Depth (inches): <u>1</u> (includes capillary fringe)	<b>Wetland Hydrology Present?</b> Yes <u>X</u> No _____
---	---

Describe Recorded Data (stream gauge, monitoring well, aerial photos, previous inspections), if available:

Remarks:  
Receives overflow from multiple tributaries of Lagoon Creek

**VEGETATION (Five Strata) – Use scientific names of plants.**

 Sampling Point: WTL-1-PFO

Tree Stratum (Plot size: <u>30</u> )	Absolute % Cover	Dominant Species?	Indicator Status																	
1. <u>Carya aquatica</u>	30	Yes	OBL	<b>Dominance Test worksheet:</b>  Number of Dominant Species That Are OBL, FACW, or FAC: <u>4</u> (A)  Total Number of Dominant Species Across All Strata: <u>4</u> (B)  Percent of Dominant Species That Are OBL, FACW, or FAC: <u>100.0%</u> (A/B)																
2. <u>Fraxinus pennsylvanica</u>	20	Yes	FACW																	
3. <u>Liquidambar styraciflua</u>	5	No	FAC																	
4. _____																				
5. _____																				
6. _____																				
55 =Total Cover				<b>Prevalence Index worksheet:</b>  <table style="width: 100%;"> <thead> <tr> <th style="width: 50%;">Total % Cover of:</th> <th style="width: 50%;">Multiply by:</th> </tr> </thead> <tbody> <tr> <td>OBL species <u>30</u></td> <td>x 1 = <u>30</u></td> </tr> <tr> <td>FACW species <u>40</u></td> <td>x 2 = <u>80</u></td> </tr> <tr> <td>FAC species <u>15</u></td> <td>x 3 = <u>45</u></td> </tr> <tr> <td>FACU species <u>0</u></td> <td>x 4 = <u>0</u></td> </tr> <tr> <td>UPL species <u>0</u></td> <td>x 5 = <u>0</u></td> </tr> <tr> <td>Column Totals: <u>85</u> (A)</td> <td><u>155</u> (B)</td> </tr> <tr> <td colspan="2" style="text-align: center;">Prevalence Index = B/A = <u>1.82</u></td> </tr> </tbody> </table>	Total % Cover of:	Multiply by:	OBL species <u>30</u>	x 1 = <u>30</u>	FACW species <u>40</u>	x 2 = <u>80</u>	FAC species <u>15</u>	x 3 = <u>45</u>	FACU species <u>0</u>	x 4 = <u>0</u>	UPL species <u>0</u>	x 5 = <u>0</u>	Column Totals: <u>85</u> (A)	<u>155</u> (B)	Prevalence Index = B/A = <u>1.82</u>	
Total % Cover of:	Multiply by:																			
OBL species <u>30</u>	x 1 = <u>30</u>																			
FACW species <u>40</u>	x 2 = <u>80</u>																			
FAC species <u>15</u>	x 3 = <u>45</u>																			
FACU species <u>0</u>	x 4 = <u>0</u>																			
UPL species <u>0</u>	x 5 = <u>0</u>																			
Column Totals: <u>85</u> (A)	<u>155</u> (B)																			
Prevalence Index = B/A = <u>1.82</u>																				
50% of total cover: <u>28</u> 20% of total cover: <u>11</u>																				
Sapling Stratum (Plot size: <u>30</u> )																				
1. _____				<b>Hydrophytic Vegetation Indicators:</b> <u>1</u> - Rapid Test for Hydrophytic Vegetation <input checked="" type="checkbox"/> <u>2</u> - Dominance Test is >50% <input checked="" type="checkbox"/> <u>3</u> - Prevalence Index is ≤3.0 <sup>1</sup> <u>      </u> Problematic Hydrophytic Vegetation <sup>1</sup> (Explain)																
2. _____																				
3. _____																				
4. _____																				
5. _____																				
6. _____																				
=Total Cover				<sup>1</sup> Indicators of hydric soil and wetland hydrology must be present, unless disturbed or problematic.																
50% of total cover: _____ 20% of total cover: _____																				
Shrub Stratum (Plot size: <u>30</u> )																				
1. _____				<b>Definitions of Five Vegetation Strata:</b>  <b>Tree</b> – Woody plants, excluding woody vines, approximately 20 ft (6 m) or more in height and 3 in. (7.6 cm) or larger in diameter at breast height (DBH).  <b>Sapling</b> – Woody plants, excluding woody vines, approximately 20 ft (6 m) or more in height and less than 3 in. (7.6 cm) DBH.  <b>Shrub</b> - Woody Plants, excluding woody vines, approximately 3 to 20 ft (1 to 6 m) in height.  <b>Herb</b> – All herbaceous (non-woody) plants, including herbaceous vines, regardless of size, <u>and</u> woody plants, except woody vines, less than approximately 3 ft (1 m) in height.  <b>Woody Vine</b> – All woody vines, regardless of height.																
2. _____																				
3. _____																				
4. _____																				
5. _____																				
6. _____																				
=Total Cover				<b>Hydrophytic Vegetation Present?</b> Yes <u>X</u> No _____																
50% of total cover: _____ 20% of total cover: _____																				
Herb Stratum (Plot size: <u>30</u> )																				
1. <u>Arundinaria gigantea</u>	20	Yes	FACW	<b>Hydrophytic Vegetation Present?</b> Yes <u>X</u> No _____																
2. <u>Toxicodendron radicans</u>	10	Yes	FAC																	
3. _____																				
4. _____																				
5. _____																				
6. _____																				
7. _____																				
8. _____																				
9. _____																				
10. _____																				
11. _____																				
30 =Total Cover																				
50% of total cover: <u>15</u> 20% of total cover: <u>6</u>																				
Woody Vine Stratum (Plot size: <u>30</u> )																				
1. _____																				
2. _____																				
3. _____																				
4. _____																				
5. _____																				
=Total Cover																				
50% of total cover: _____ 20% of total cover: _____																				
Remarks: (If observed, list morphological adaptations below.) Mature hickories																				

## SOIL

Sampling Point: WTL-1-PFO

**Profile Description: (Describe to the depth needed to document the indicator or confirm the absence of indicators.)**

Depth (inches)	Matrix		Redox Features				Texture	Remarks
	Color (moist)	%	Color (moist)	%	Type <sup>1</sup>	Loc <sup>2</sup>		
0-18	5Y 6/2	60	10YR 5/4	20	RM		Loamy/Clayey	mottles
			7.5YR 5/8	20	C	M		Prominent redox concentrations

<sup>1</sup>Type: C=Concentration, D=Depletion, RM=Reduced Matrix, MS=Masked Sand Grains.<sup>2</sup>Location: PL=Pore Lining, M=Matrix.**Hydric Soil Indicators: (Applicable to all LRRs, unless otherwise noted.)**

<input type="checkbox"/> Histosol (A1)	<input type="checkbox"/> Thin Dark Surface (S9) (LRR S, T, U)
<input type="checkbox"/> Histic Epipedon (A2)	<input type="checkbox"/> Barrier Islands 1 cm Muck (S12)
<input type="checkbox"/> Black Histic (A3)	<b>(MLRA 153B, 153D)</b>
<input type="checkbox"/> Hydrogen Sulfide (A4)	<input type="checkbox"/> Loamy Mucky Mineral (F1) (LRR O)
<input type="checkbox"/> Stratified Layers (A5)	<input type="checkbox"/> Loamy Gleyed Matrix (F2)
<input type="checkbox"/> Organic Bodies (A6) (LRR P, T, U)	<input checked="" type="checkbox"/> Depleted Matrix (F3)
<input type="checkbox"/> 5 cm Mucky Mineral (A7) (LRR P, T, U)	<input type="checkbox"/> Redox Dark Surface (F6)
<input type="checkbox"/> Muck Presence (A8) (LRR U)	<input type="checkbox"/> Depleted Dark Surface (F7)
<input type="checkbox"/> 1 cm Muck (A9) (LRR P, T)	<input type="checkbox"/> Redox Depressions (F8)
<input type="checkbox"/> Depleted Below Dark Surface (A11)	<input type="checkbox"/> Marl (F10) (LRR U)
<input type="checkbox"/> Thick Dark Surface (A12)	<input type="checkbox"/> Depleted Ochric (F11) (MLRA 151)
<input type="checkbox"/> Coast Prairie Redox (A16) (MLRA 150A)	<input type="checkbox"/> Iron-Manganese Masses (F12) (LRR O, P, T)
<input type="checkbox"/> Iron Monosulfide (A18)	<input type="checkbox"/> Umbric Surface (F13) (LRR P, T, U)
<input type="checkbox"/> Sandy Mucky Mineral (S1) (LRR O, S)	<input type="checkbox"/> Delta Ochric (F17) (MLRA 151)
<input type="checkbox"/> Sandy Gleyed Matrix (S4)	<input type="checkbox"/> Reduced Vertic (F18) (MLRA 150A, 150B)
<input type="checkbox"/> Sandy Redox (S5)	<input type="checkbox"/> Piedmont Floodplain Soils (F19) (MLRA 149A)
<input type="checkbox"/> Stripped Matrix (S6)	<input type="checkbox"/> Anomalous Bright Floodplain Soils (F20)
<input type="checkbox"/> Dark Surface (S7) (LRR P, S, T, U)	<b>(MLRA 149A, 153C, 153D)</b>
<input type="checkbox"/> Polyvalue Below Surface (S8)	<input type="checkbox"/> Very Shallow Dark Surface (F22)
<b>(LRR S, T, U)</b>	<b>(MLRA 138, 152A in FL, 154)</b>

**Indicators for Problematic Hydric Soils<sup>3</sup>:**

<input type="checkbox"/> 1 cm Muck (A9) (LRR O)
<input type="checkbox"/> 2 cm Muck (A10) (LRR S)
<input type="checkbox"/> Coast Prairie Redox (A16) (MLRA 149A)
<input type="checkbox"/> Reduced Vertic (F18)
<b>(outside MLRA 150A, 150B)</b>
<input type="checkbox"/> Piedmont Floodplain Soils (F19) (LRR P, T)
<input type="checkbox"/> Anomalous Bright Floodplain Soils (F20)
<b>(MLRA 153B)</b>
<input type="checkbox"/> Red Parent Material (F21)
<input type="checkbox"/> Very Shallow Dark Surface (F22)
<b>(outside MLRA 138, 152A in FL, 154)</b>
<input type="checkbox"/> Other (Explain in Remarks)

<sup>3</sup>Indicators of hydrophytic vegetation and wetland hydrology must be present, unless disturbed or problematic.**Restrictive Layer (if observed):**

Type: \_\_\_\_\_

Depth (inches): \_\_\_\_\_

**Hydric Soil Present?** Yes ☒ No ☐**Remarks:**

The presence of a reduced matrix within 12 inches of the soil surface indicates that this soil is hydric based on the hydric soil definition: "a soil that formed under conditions of saturation, flooding or ponding long enough during the growing season to develop anaerobic conditions in the upper part".

<b>U.S. Army Corps of Engineers</b> <b>WETLAND DETERMINATION DATA SHEET – Atlantic and Gulf Coastal Plain Region</b> See ERDC/EL TR-10-20; the proponent agency is CECW-CO-R	<b>OMB Control #: 0710-0024, Exp: 9/30/2027</b> <b>Requirement Control Symbol EXEMPT:</b> <b>(Authority: AR 335-15, paragraph 5-2a)</b>
--	---

Project/Site: PN136185.02 City/County: Haywood Sampling Date: 5/22/2025  
Applicant/Owner: JMT / TDOT State: TN Sampling Point: WTL-1-U  
Investigator(s): I. Maldonado / L. Niven Section, Township, Range: \_\_\_\_\_  
Landform (hillside, terrace, etc.): hillside Local relief (concave, convex, none): none Slope (%): 2  
Subregion (LRR or MLRA): LRR P, MLRA 134 Lat: 35.630651 Long: -89.410527 Datum: NAD 1983  
Soil Map Unit Name: Cv - Convent silt loam, frequently flooded NWI classification: \_\_\_\_\_  
Are climatic / hydrologic conditions on the site typical for this time of year? Yes X No \_\_\_\_\_ (If no, explain in Remarks.)  
Are Vegetation \_\_\_\_\_, Soil \_\_\_\_\_, or Hydrology \_\_\_\_\_ significantly disturbed? Are "Normal Circumstances" present? Yes X No \_\_\_\_\_  
Are Vegetation \_\_\_\_\_, Soil \_\_\_\_\_, or Hydrology \_\_\_\_\_ naturally problematic? (If needed, explain any answers in Remarks.)

**SUMMARY OF FINDINGS – Attach site map showing sampling point locations, transects, important features, etc.**

Hydrophytic Vegetation Present? Yes _____ No <u>X</u>	<b>Is the Sampled Area within a Wetland?</b> Yes _____ No <u>X</u>
Hydric Soil Present? Yes _____ No <u>X</u>	
Wetland Hydrology Present? Yes _____ No <u>X</u>	
Remarks: Data point taken alongside roadside.	

**HYDROLOGY**

<b>Wetland Hydrology Indicators:</b> <u>Primary Indicators (minimum of one is required; check all that apply)</u> <u>_____</u> Surface Water (A1) <u>_____</u> Aquatic Fauna (B13) <u>_____</u> High Water Table (A2) <u>_____</u> Marl Deposits (B15) <b>(LRR U)</b> <u>_____</u> Saturation (A3) <u>_____</u> Hydrogen Sulfide Odor (C1) <u>_____</u> Water Marks (B1) <u>_____</u> Oxidized Rhizospheres on Living Roots (C3) <u>_____</u> Sediment Deposits (B2) <u>_____</u> Presence of Reduced Iron (C4) <u>_____</u> Drift Deposits (B3) <u>_____</u> Recent Iron Reduction in Tilled Soils (C6) <u>_____</u> Algal Mat or Crust (B4) <u>_____</u> Thin Muck Surface (C7) <u>_____</u> Iron Deposits (B5) <u>_____</u> Other (Explain in Remarks) <u>_____</u> Inundation Visible on Aerial Imagery (B7) <u>_____</u> Water-Stained Leaves (B9)	<u>Secondary Indicators (minimum of two required)</u> <u>_____</u> Surface Soil Cracks (B6) <u>_____</u> Sparsely Vegetated Concave Surface (B8) <u>_____</u> Drainage Patterns (B10) <u>_____</u> Moss Trim Lines (B16) <u>_____</u> Dry-Season Water Table (C2) <u>_____</u> Crayfish Burrows (C8) <u>_____</u> Saturation Visible on Aerial Imagery (C9) <u>_____</u> Geomorphic Position (D2) <u>_____</u> Shallow Aquitard (D3) <u>_____</u> FAC-Neutral Test (D5) <u>_____</u> Sphagnum Moss (D8) <b>(LRR T, U)</b>
<b>Field Observations:</b> Surface Water Present? Yes _____ No <u>X</u> Depth (inches): _____ Water Table Present? Yes _____ No <u>X</u> Depth (inches): _____ Saturation Present? Yes _____ No <u>X</u> Depth (inches): _____ (includes capillary fringe)	<b>Wetland Hydrology Present?</b> Yes _____ No <u>X</u>
Describe Recorded Data (stream gauge, monitoring well, aerial photos, previous inspections), if available:	
Remarks: Raised berm.	

**VEGETATION (Five Strata) – Use scientific names of plants.**

 Sampling Point: WTL-1-U

<u>Tree Stratum</u> (Plot size: <u>30</u> )	Absolute % Cover	Dominant Species?	Indicator Status
1. _____	_____	_____	_____
2. _____	_____	_____	_____
3. _____	_____	_____	_____
4. _____	_____	_____	_____
5. _____	_____	_____	_____
6. _____	_____	_____	_____

\_\_\_\_\_ = Total Cover

50% of total cover: \_\_\_\_\_ 20% of total cover: \_\_\_\_\_

<u>Sapling Stratum</u> (Plot size: <u>30</u> )	Absolute % Cover	Dominant Species?	Indicator Status
1. _____	_____	_____	_____
2. _____	_____	_____	_____
3. _____	_____	_____	_____
4. _____	_____	_____	_____
5. _____	_____	_____	_____
6. _____	_____	_____	_____

\_\_\_\_\_ = Total Cover

50% of total cover: \_\_\_\_\_ 20% of total cover: \_\_\_\_\_

<u>Shrub Stratum</u> (Plot size: <u>30</u> )	Absolute % Cover	Dominant Species?	Indicator Status
1. _____	_____	_____	_____
2. _____	_____	_____	_____
3. _____	_____	_____	_____
4. _____	_____	_____	_____
5. _____	_____	_____	_____
6. _____	_____	_____	_____

\_\_\_\_\_ = Total Cover

50% of total cover: \_\_\_\_\_ 20% of total cover: \_\_\_\_\_

<u>Herb Stratum</u> (Plot size: <u>30</u> )	Absolute % Cover	Dominant Species?	Indicator Status
1. <u>Cynodon dactylon</u>	<u>60</u>	<u>Yes</u>	<u>FACU</u>
2. <u>Lactuca hirsuta</u>	<u>20</u>	<u>Yes</u>	<u>UPL</u>
3. <u>Rumex crispus</u>	<u>20</u>	<u>Yes</u>	<u>FAC</u>
4. _____	_____	_____	_____
5. _____	_____	_____	_____
6. _____	_____	_____	_____
7. _____	_____	_____	_____
8. _____	_____	_____	_____
9. _____	_____	_____	_____
10. _____	_____	_____	_____
11. _____	_____	_____	_____

100 = Total Cover

50% of total cover: 50 20% of total cover: 20

<u>Woody Vine Stratum</u> (Plot size: <u>30</u> )	Absolute % Cover	Dominant Species?	Indicator Status
1. _____	_____	_____	_____
2. _____	_____	_____	_____
3. _____	_____	_____	_____
4. _____	_____	_____	_____
5. _____	_____	_____	_____

\_\_\_\_\_ = Total Cover

50% of total cover: \_\_\_\_\_ 20% of total cover: \_\_\_\_\_

**Dominance Test worksheet:**

Number of Dominant Species That Are OBL, FACW, or FAC: 1 (A)

Total Number of Dominant Species Across All Strata: 3 (B)

Percent of Dominant Species That Are OBL, FACW, or FAC: 33.3% (A/B)

**Prevalence Index worksheet:**

Total % Cover of:	Multiply by:
OBL species <u>0</u>	x 1 = <u>0</u>
FACW species <u>0</u>	x 2 = <u>0</u>
FAC species <u>20</u>	x 3 = <u>60</u>
FACU species <u>60</u>	x 4 = <u>240</u>
UPL species <u>20</u>	x 5 = <u>100</u>
Column Totals: <u>100</u> (A)	<u>400</u> (B)
Prevalence Index = B/A = <u>4.00</u>	

**Hydrophytic Vegetation Indicators:**

   1 - Rapid Test for Hydrophytic Vegetation

   2 - Dominance Test is >50%

   3 - Prevalence Index is ≤3.0<sup>1</sup>

   Problematic Hydrophytic Vegetation<sup>1</sup> (Explain)

<sup>1</sup>Indicators of hydric soil and wetland hydrology must be present, unless disturbed or problematic.

**Definitions of Five Vegetation Strata:**

**Tree** – Woody plants, excluding woody vines, approximately 20 ft (6 m) or more in height and 3 in. (7.6 cm) or larger in diameter at breast height (DBH).

**Sapling** – Woody plants, excluding woody vines, approximately 20 ft (6 m) or more in height and less than 3 in. (7.6 cm) DBH.

**Shrub** - Woody Plants, excluding woody vines, approximately 3 to 20 ft (1 to 6 m) in height.

**Herb** – All herbaceous (non-woody) plants, including herbaceous vines, regardless of size, and woody plants, except woody vines, less than approximately 3 ft (1 m) in height.

**Woody Vine** – All woody vines, regardless of height.

**Hydrophytic Vegetation Present?**

Yes    No X

Remarks: (If observed, list morphological adaptations below.)

## SOIL

Sampling Point: WTL-1-U

**Profile Description: (Describe to the depth needed to document the indicator or confirm the absence of indicators.)**

Depth (inches)	Matrix		Redox Features				Texture	Remarks
	Color (moist)	%	Color (moist)	%	Type <sup>1</sup>	Loc <sup>2</sup>		
0-3	10YR 3/2	100					Loamy/Clayey	
3-18	10YR 5/6	80	2.5Y 6/2	10			Loamy/Clayey	Increased gravels
			2.5Y 3/2	10				

<sup>1</sup>Type: C=Concentration, D=Depletion, RM=Reduced Matrix, MS=Masked Sand Grains.<sup>2</sup>Location: PL=Pore Lining, M=Matrix.**Hydric Soil Indicators: (Applicable to all LRRs, unless otherwise noted.)**

<input type="checkbox"/> Histosol (A1)	<input type="checkbox"/> Thin Dark Surface (S9) (LRR S, T, U)
<input type="checkbox"/> Histic Epipedon (A2)	<input type="checkbox"/> Barrier Islands 1 cm Muck (S12)
<input type="checkbox"/> Black Histic (A3)	<b>(MLRA 153B, 153D)</b>
<input type="checkbox"/> Hydrogen Sulfide (A4)	<input type="checkbox"/> Loamy Mucky Mineral (F1) (LRR O)
<input type="checkbox"/> Stratified Layers (A5)	<input type="checkbox"/> Loamy Gleyed Matrix (F2)
<input type="checkbox"/> Organic Bodies (A6) (LRR P, T, U)	<input type="checkbox"/> Depleted Matrix (F3)
<input type="checkbox"/> 5 cm Mucky Mineral (A7) (LRR P, T, U)	<input type="checkbox"/> Redox Dark Surface (F6)
<input type="checkbox"/> Muck Presence (A8) (LRR U)	<input type="checkbox"/> Depleted Dark Surface (F7)
<input type="checkbox"/> 1 cm Muck (A9) (LRR P, T)	<input type="checkbox"/> Redox Depressions (F8)
<input type="checkbox"/> Depleted Below Dark Surface (A11)	<input type="checkbox"/> Marl (F10) (LRR U)
<input type="checkbox"/> Thick Dark Surface (A12)	<input type="checkbox"/> Depleted Ochric (F11) (MLRA 151)
<input type="checkbox"/> Coast Prairie Redox (A16) (MLRA 150A)	<input type="checkbox"/> Iron-Manganese Masses (F12) (LRR O, P, T)
<input type="checkbox"/> Iron Monosulfide (A18)	<input type="checkbox"/> Umbric Surface (F13) (LRR P, T, U)
<input type="checkbox"/> Sandy Mucky Mineral (S1) (LRR O, S)	<input type="checkbox"/> Delta Ochric (F17) (MLRA 151)
<input type="checkbox"/> Sandy Gleyed Matrix (S4)	<input type="checkbox"/> Reduced Vertic (F18) (MLRA 150A, 150B)
<input type="checkbox"/> Sandy Redox (S5)	<input type="checkbox"/> Piedmont Floodplain Soils (F19) (MLRA 149A)
<input type="checkbox"/> Stripped Matrix (S6)	<input type="checkbox"/> Anomalous Bright Floodplain Soils (F20)
<input type="checkbox"/> Dark Surface (S7) (LRR P, S, T, U)	<b>(MLRA 149A, 153C, 153D)</b>
<input type="checkbox"/> Polyvalue Below Surface (S8)	<input type="checkbox"/> Very Shallow Dark Surface (F22)
<b>(LRR S, T, U)</b>	<b>(MLRA 138, 152A in FL, 154)</b>

**Indicators for Problematic Hydric Soils<sup>3</sup>:**

<input type="checkbox"/> 1 cm Muck (A9) (LRR O)
<input type="checkbox"/> 2 cm Muck (A10) (LRR S)
<input type="checkbox"/> Coast Prairie Redox (A16) (MLRA 149A)
<input type="checkbox"/> Reduced Vertic (F18)
<b>(outside MLRA 150A, 150B)</b>
<input type="checkbox"/> Piedmont Floodplain Soils (F19) (LRR P, T)
<input type="checkbox"/> Anomalous Bright Floodplain Soils (F20)
<b>(MLRA 153B)</b>
<input type="checkbox"/> Red Parent Material (F21)
<input type="checkbox"/> Very Shallow Dark Surface (F22)
<b>(outside MLRA 138, 152A in FL, 154)</b>
<input type="checkbox"/> Other (Explain in Remarks)

<sup>3</sup>Indicators of hydrophytic vegetation and wetland hydrology must be present, unless disturbed or problematic.**Restrictive Layer (if observed):**

Type: \_\_\_\_\_

Depth (inches): \_\_\_\_\_

**Hydric Soil Present?** Yes \_\_\_\_\_ No XRemarks:  
Fill material mixed in.



# Ecology Field Data Sheet: **Water Resources**

<b>Project:</b> PN136185.03									
<b>Biologist:</b>		I. Maldonado / L. Niven		<b>Affiliation:</b>		Athena EE		<b>Date:</b> 5/22/2025	
<b>1-Station:</b> from plans									
<b>2-Map label and name</b>		LM 3.47/ STR-1							
<b>3-Latitude/Longitude</b>		35.631903, -89.413001							
<b>4-Feature description:</b>									
<b>-channel identification</b>		perennial stream <input checked="" type="checkbox"/>		intermittent stream <input type="checkbox"/>		ephemeral stream <input type="checkbox"/>		wwc <input type="checkbox"/>	
<b>-HD score (if applicable)</b>		22.50							
<b>-OHWM indicators</b>		bed & banks <input checked="" type="checkbox"/>		deposition <input type="checkbox"/>		presence of litter debris <input type="checkbox"/>		scour <input type="checkbox"/>	
		change in plant community <input checked="" type="checkbox"/>		destruction of terrestrial veg <input checked="" type="checkbox"/>		multiple observe flow events <input type="checkbox"/>		sediment sorting <input type="checkbox"/>	
		change in soil character <input type="checkbox"/>		leaf litter disturb or absent <input type="checkbox"/>		natural line impressed on bank <input checked="" type="checkbox"/>		shelving <input type="checkbox"/>	
<b>-channel bottom width</b>		6'			<b>-top of bank width</b>			15'	
<b>-width and max depth at ordinary high water mark</b>		7' and 3'							
<b>-width at bankfull</b>		15'							
<b>-bank height</b>		LDB - 7'				RDB - 7'			
<b>-riffle/pool complex or other specialized habitat present?</b>		N/A							
<b>-dominant riparian species:</b>		LDB: Acer negundo							
<b>------(LDB /RDB)-----</b>		RDB: grasses							
<b>-particle size distribution %</b>		Silt/Sand: 100		Gravel: <input type="checkbox"/>		Cobble: <input type="checkbox"/>		Boulder: <input type="checkbox"/>	
								Bedrock: 0	
<b>5-photo numbers</b>		23-24							
<b>6-HUC -8 Code &amp; Name</b>		08010208 - Lower Hatchie							
<b>7-Assessed</b>		yes <input type="checkbox"/>		no <input checked="" type="checkbox"/>					
<b>8-ETW</b>		yes <input type="checkbox"/>		no <input checked="" type="checkbox"/>					
<b>9-303 (d) List</b>		yes <input type="checkbox"/>		siltation <input type="checkbox"/>		habitat: <input type="checkbox"/>		other: <input type="checkbox"/>	
		no <input checked="" type="checkbox"/>							
<b>10-Notes</b>									



### Hydrologic Determination Field Data Sheet

Tennessee Division of Water Resources, Version 1.5 (Fillable Form)

Named Waterbody: UNT to Lagoon Creek		Date/Time: 5/22
Assessors/Affiliation: I. Maldonado / L. Niven		Project ID :
Site Name/Description: SR-87 Bridge Repair Over Branch		136185.03
Site Location: STR-1 (LM 3.47)		
HUC (12 digit): 080102080801 - Lagoon Creek	Latitude: 35.631903	
Previous Rainfall (7-days) : 2.87"	Longitude: -89.413001	
Precipitation this Season vs. Normal : average NOAA / weather.gov Source of recent & seasonal precip. data :		
Watershed Size : <2.0 sq. mi.	County: Haywood	
Soil Type(s) / Geology : Cv - Convent silt loam, frequently flooded	Source: Web Soil Survey	
Surrounding Land Use : Forested / Agricultural		
Degree of historical alteration to natural channel morphology & hydrology (select one & describe fully in Notes) : Slight		

### Primary Field Indicators Observed

Primary Indicators	NO	YES
1. Hydrologic feature exists solely due to a process discharge	<input checked="" type="checkbox"/>	WWC
2. Defined bed and bank absent, vegetation composed of upland and FACU species	<input checked="" type="checkbox"/>	WWC
3. Watercourse dry anytime during February through April 15th, under normal precipitation / groundwater conditions	<input type="checkbox"/> N/A	WWC
4. Daily flow and precipitation records showing feature only flows in direct response to rainfall	<input checked="" type="checkbox"/>	WWC
5. Presence of multiple populations of obligate lotic organisms with ≥ 2 month aquatic phase	<input checked="" type="checkbox"/>	Stream
6. Presence of fish (except <i>Gambusia</i> )	<input checked="" type="checkbox"/>	Stream
7. Presence of naturally occurring ground water table connection	<input type="checkbox"/>	Stream
8. Flowing water in channel and 7 days since last precip >0.1" in local watershed	<input checked="" type="checkbox"/>	Stream
9. Evidence watercourse has been used as a supply of drinking water	<input checked="" type="checkbox"/>	Stream

**NOTE: If any Primary Indicators 1-9 = "Yes", then no further investigation is necessary. However, assessors may choose to score secondary indicators as supporting evidence.**

In the absence of a primary indicator, or other definitive evidence, complete the secondary indicator table on page 2 of this sheet, and provide score below.

Guidance for the interpretation and scoring of both the primary & secondary indicators is provided in  
*TDEC-DWR Guidance For Making Hydrologic Determinations, Version 1.5*

**Overall Hydrologic Determination = STREAM**

**Secondary Indicator Score (if applicable) = 22.25**

#### Justification / Notes :

Flows W to E on north side of roadway. Evidence of moderate channelization from aerial imagery.  
slow moving. Several turtles in channel.

## Secondary Field Indicator Evaluation

<b>A. Geomorphology</b> (Subtotal = 9.75)	<b>Absent</b>	<b>Weak</b>	<b>Moderate</b>	<b>Strong</b>	
1. Continuous bed and bank	0	1	2	3	3
2. Sinuous channel	0	1	2	3	0.5
3. In-channel structure: riffle-pool sequences	0	1	2	3	1.5
4. Sorting of soil textures or other substrate	0	1	2	3	1
5. Active/relic floodplain	0	0.5	1	1.5	0
6. Depositional bars or benches	0	1	2	3	0.5
7. Braided channel	0	1	2	3	0
8. Recent alluvial deposits	0	0.5	1	1.5	0.5
9. Natural levees	0	1	2	3	1.5
10. Headcuts	0	1	2	3	0
11. Grade controls	0	0.5	1	1.5	0
12. Natural valley or drainageway	0	0.5	1	1.5	1.25
13. At least second order channel on existing USGS or NRCS map	0	1	2	3	0

<b>B. Hydrology</b> (Subtotal = 6.50)	<b>Absent</b>	<b>Weak</b>	<b>Moderate</b>	<b>Strong</b>	
14. Subsurface flow/discharge into channel	0	1	2	3	3
15. Water in channel and >48 hours since sig. rain	0	1	2	3	NA
16. Leaf litter in channel	1.5	1	0.5	0	1.5
17. Sediment on plants or on debris	0	0.5	1	1.5	1.25
18. Organic debris lines or piles (wrack lines)	0	0.5	1	1.5	0.75
19. Hydric soils in channel bed or sides of channel	No = 0		Yes = 1.5		0

N/A

<b>C. Biology</b> (Subtotal = 6.00)	<b>Absent</b>	<b>Weak</b>	<b>Moderate</b>	<b>Strong</b>	
20. Fibrous roots in channel bed <sup>1</sup>	3	2	1	0	3
21. Rooted plants in the thalweg <sup>1</sup>	3	2	1	0	3
22. Crayfish in stream (exclude in floodplain)	0	1	2	3	0
23. Bivalves/mussels	0	1	2	3	0
24. Amphibians	0	0.5	1	1.5	0
25. Macroinvertebrates (record type & abundance)	0	1	2	3	0
26. Filamentous algae; periphyton	0	1	2	3	0
27. Iron oxidizing bacteria/fungus	0	0.5	1	1.5	0
28. Wetland plants in channel bed <sup>2</sup>	0	0.5	1	1.5	0

<sup>1</sup> Focus is on the presence of terrestrial plants.

<sup>2</sup> Focus is on the presence of aquatic or wetland plants.

**Total Points = 22.25**

*Under Normal Conditions, Watercourse is a Wet Weather Conveyance if Secondary Indicator Score < 19 points*

### Notes :

Low sinuosity

channel was too turbid and too deep to assess for macros or other biology. Assuming presence, but did not score

could not access soil core for hydric soils due to bank steepness

# Ecology Field Data Sheet: **Water Resources**

<b>Project:</b> PN136185.03									
<b>Biologist:</b>		I. Maldonado / L. Niven		<b>Affiliation:</b>		Athena EE		<b>Date:</b> 5/22/2025	
<b>1-Station:</b> from plans									
<b>2-Map label and name</b>		LM 3.47/ STR-2							
<b>3-Latitude/Longitude</b>		35.631789, -89.413017							
<b>4-Feature description:</b>									
<b>-channel identification</b>		perennial stream <input checked="" type="checkbox"/>		intermittent stream <input type="checkbox"/>		ephemeral stream <input type="checkbox"/>		wwc <input type="checkbox"/>	
<b>-HD score (if applicable)</b>		25.00							
<b>-OHWM indicators</b>		bed & banks <input checked="" type="checkbox"/>		deposition <input type="checkbox"/>		presence of litter debris <input type="checkbox"/>		scour <input type="checkbox"/>	
		change in plant community <input checked="" type="checkbox"/>		destruction of terrestrial veg <input checked="" type="checkbox"/>		multiple observe flow events <input type="checkbox"/>		sediment sorting <input type="checkbox"/>	
		change in soil character <input type="checkbox"/>		leaf litter disturb or absent <input type="checkbox"/>		natural line impressed on bank <input checked="" type="checkbox"/>		shelving <input type="checkbox"/>	
<b>-channel bottom width</b>		22'				<b>-top of bank width</b>		28'	
<b>-width and max depth at ordinary high water mark</b>		25' and 3.5'							
<b>-width at bankfull</b>		28'							
<b>-bank height</b>		LDB - 6'				RDB - 6'			
<b>-riffle/pool complex or other specialized habitat present?</b>		N/A							
<b>-dominant riparian species:</b>		LDB: Acer negundo							
<b>------(LDB /RDB)-----</b>		RDB: Fraxinus pennsylvanica							
<b>-particle size distribution %</b>		Silt/Sand: 80		Gravel: 20		Cobble: <input type="checkbox"/>		Boulder: <input type="checkbox"/>	
								Bedrock: 0	
<b>5-photo numbers</b>		25-28							
<b>6-HUC -8 Code &amp; Name</b>		08010208 - Lower Hatchie							
<b>7-Assessed</b>		yes <input type="checkbox"/>		no <input checked="" type="checkbox"/>					
<b>8-ETW</b>		yes <input type="checkbox"/>		no <input checked="" type="checkbox"/>					
<b>9-303 (d) List</b>		yes <input type="checkbox"/>		siltation <input type="checkbox"/>		habitat: <input type="checkbox"/>		other: <input type="checkbox"/>	
		no <input checked="" type="checkbox"/>							
<b>10-Notes</b>									



### Hydrologic Determination Field Data Sheet

Tennessee Division of Water Resources, Version 1.5 (Fillable Form)

Named Waterbody: UNT to Lagoon Creek		Date/Time: 5/22
Assessors/Affiliation: I. Maldonado / L. Niven		Project ID :
Site Name/Description: SR-87 Bridge Repair Over Branch		136185.03
Site Location: STR-2 (LM 3.47)		
HUC (12 digit): 080102080801 - Lagoon Creek	Latitude: 35.631789	
Previous Rainfall (7-days) : 2.87"	Longitude: -89.413017	
Precipitation this Season vs. Normal : average NOAA/ weather.gov Source of recent & seasonal precip. data :		
Watershed Size : <2.0 sq. mi.	County: Haywood	
Soil Type(s) / Geology : Cv - Convent silt loam, frequently flooded	Source: Web Soil Survey	
Surrounding Land Use : Forested / Agricultural		
Degree of historical alteration to natural channel morphology & hydrology (select one & describe fully in Notes) : Slight		

### Primary Field Indicators Observed

Primary Indicators	NO	YES
1. Hydrologic feature exists solely due to a process discharge	<input checked="" type="checkbox"/>	WWC
2. Defined bed and bank absent, vegetation composed of upland and FACU species	<input checked="" type="checkbox"/>	WWC
3. Watercourse dry anytime during February through April 15th, under normal precipitation / groundwater conditions	<input type="checkbox"/> N/A	WWC
4. Daily flow and precipitation records showing feature only flows in direct response to rainfall	<input checked="" type="checkbox"/>	WWC
5. Presence of multiple populations of obligate lotic organisms with $\geq 2$ month aquatic phase	<input checked="" type="checkbox"/>	Stream
6. Presence of fish (except <i>Gambusia</i> )	<input checked="" type="checkbox"/>	Stream
7. Presence of naturally occurring ground water table connection	<input type="checkbox"/>	Stream
8. Flowing water in channel and 7 days since last precip >0.1" in local watershed	<input checked="" type="checkbox"/>	Stream
9. Evidence watercourse has been used as a supply of drinking water	<input checked="" type="checkbox"/>	Stream

**NOTE: If any Primary Indicators 1-9 = "Yes", then no further investigation is necessary. However, assessors may choose to score secondary indicators as supporting evidence.**

In the absence of a primary indicator, or other definitive evidence, complete the secondary indicator table on page 2 of this sheet, and provide score below.

Guidance for the interpretation and scoring of both the primary & secondary indicators is provided in  
*TDEC-DWR Guidance For Making Hydrologic Determinations, Version 1.5*

**Overall Hydrologic Determination = STREAM**

**Secondary Indicator Score (if applicable) = 25.00**

#### Justification / Notes :

Flows S to N under roadway. Forms confluence with STR-1

slow moving. Several turtles in channel.

PFO wetland on either side south of bridge

## Secondary Field Indicator Evaluation

<b>A. Geomorphology</b> (Subtotal = 11.75)	<b>Absent</b>	<b>Weak</b>	<b>Moderate</b>	<b>Strong</b>	
1. Continuous bed and bank	0	1	2	3	3
2. Sinuous channel	0	1	2	3	1
3. In-channel structure: riffle-pool sequences	0	1	2	3	1
4. Sorting of soil textures or other substrate	0	1	2	3	1
5. Active/relic floodplain	0	0.5	1	1.5	0.5
6. Depositional bars or benches	0	1	2	3	1.5
7. Braided channel	0	1	2	3	0
8. Recent alluvial deposits	0	0.5	1	1.5	0.5
9. Natural levees	0	1	2	3	1.5
10. Headcuts	0	1	2	3	0
11. Grade controls	0	0.5	1	1.5	0.5
12. Natural valley or drainageway	0	0.5	1	1.5	1.25
13. At least second order channel on existing USGS or NRCS map	0	1	2	3	0

<b>B. Hydrology</b> (Subtotal = 6.25)	<b>Absent</b>	<b>Weak</b>	<b>Moderate</b>	<b>Strong</b>	
14. Subsurface flow/discharge into channel	0	1	2	3	3
15. Water in channel and >48 hours since sig. rain	0	1	2	3	NA
16. Leaf litter in channel	1.5	1	0.5	0	1.5
17. Sediment on plants or on debris	0	0.5	1	1.5	1
18. Organic debris lines or piles (wrack lines)	0	0.5	1	1.5	0.75
19. Hydric soils in channel bed or sides of channel	No = 0		Yes = 1.5		0

N/A

<b>C. Biology</b> (Subtotal = 7.00)	<b>Absent</b>	<b>Weak</b>	<b>Moderate</b>	<b>Strong</b>	
20. Fibrous roots in channel bed <sup>1</sup>	3	2	1	0	3
21. Rooted plants in the thalweg <sup>1</sup>	3	2	1	0	3
22. Crayfish in stream (exclude in floodplain)	0	1	2	3	0
23. Bivalves/mussels	0	1	2	3	0
24. Amphibians	0	0.5	1	1.5	1
25. Macroinvertebrates (record type & abundance)	0	1	2	3	0
26. Filamentous algae; periphyton	0	1	2	3	0
27. Iron oxidizing bacteria/fungus	0	0.5	1	1.5	0
28. Wetland plants in channel bed <sup>2</sup>	0	0.5	1	1.5	0

<sup>1</sup> Focus is on the presence of terrestrial plants.

<sup>2</sup> Focus is on the presence of aquatic or wetland plants.

**Total Points = 25.00**

*Under Normal Conditions, Watercourse is a Wet Weather Conveyance if Secondary Indicator Score < 19 points*

### Notes :

Low sinuosity

channel was too turbid and too deep to assess for macros or other biology. several frogs present

could not access soil core for hydric soils due to bank steepness

# Ecology Field Data Sheet: **Water Resources**

<b>Project:</b> PN136185.03									
<b>Biologist:</b>		I. Maldonado / L. Niven		<b>Affiliation:</b>		Athena EE		<b>Date:</b> 5/22/2025	
<b>1-Station:</b> from plans									
<b>2-Map label and name</b>		LM 3.47/ WWC-1 / EPH-2							
<b>3-Latitude/Longitude</b>		35.631818, -89.412463							
<b>4-Feature description:</b>									
<b>-channel identification</b>		perennial stream <input type="checkbox"/>		intermittent stream <input type="checkbox"/>		ephemeral stream <input type="checkbox"/>		wwc <input checked="" type="checkbox"/>	
<b>-HD score (if applicable)</b>		15.25							
<b>-OHWM indicators</b>		bed & banks <input checked="" type="checkbox"/>		deposition <input type="checkbox"/>		presence of litter debris <input type="checkbox"/>		scour <input type="checkbox"/>	
		change in plant community <input checked="" type="checkbox"/>		destruction of terrestrial veg <input checked="" type="checkbox"/>		multiple observe flow events <input type="checkbox"/>		sediment sorting <input type="checkbox"/>	
		change in soil character <input type="checkbox"/>		leaf litter disturb or absent <input type="checkbox"/>		natural line impressed on bank <input checked="" type="checkbox"/>		shelving <input type="checkbox"/>	
<b>-channel bottom width</b>		3'				<b>-top of bank width</b>		4'	
<b>-width and max depth at ordinary high water mark</b>		2.5' and .8'							
<b>-width at bankfull</b>		4'							
<b>-bank height</b>		LDB - 4'				RDB - 4'			
<b>-riffle/pool complex or other specialized habitat present?</b>		N/A							
<b>-dominant riparian species:</b>		LDB: Acer negundo							
<b>------(LDB /RDB)-----</b>		RDB: Fraxinus pennsylvanica							
<b>-particle size distribution %</b>		Silt/Sand: 80		Gravel: 20		Cobble:		Boulder:	
								Bedrock: 0	
<b>5-photo numbers</b>		29							
<b>6-HUC -8 Code &amp; Name</b>		08010208 - Lower Hatchie							
<b>7-Assessed</b>		yes <input type="checkbox"/>		no <input checked="" type="checkbox"/>					
<b>8-ETW</b>		yes <input type="checkbox"/>		no <input checked="" type="checkbox"/>					
<b>9-303 (d) List</b>		yes <input type="checkbox"/>		siltation <input type="checkbox"/>		habitat: <input type="checkbox"/>		other: <input type="checkbox"/>	
		no <input checked="" type="checkbox"/>							
<b>10-Notes</b>		no accessibility. observational appoximations							





### Hydrologic Determination Field Data Sheet

Tennessee Division of Water Resources, Version 1.5 (Fillable Form)

Named Waterbody: UNT to Lagoon Creek		Date/Time: 5/22
Assessors/Affiliation: I. Maldonado / L. Niven		Project ID :
Site Name/Description: SR-87 Bridge Repair Over Branch		136185.03
Site Location: WWC-1/EPH-1		
HUC (12 digit): 080102080801 - Lagoon Creek	Latitude: 35.631818	
Previous Rainfall (7-days) : 2.87"	Longitude: -89.412463	
Precipitation this Season vs. Normal : average NOAA / weather.gov Source of recent & seasonal precip. data :		
Watershed Size : <2.0 sq. mi.	County: Haywood	
Soil Type(s) / Geology : Cv - Convent silt loam, frequently flooded	Source: Web Soil Survey	
Surrounding Land Use : Forested / Agricultural		
Degree of historical alteration to natural channel morphology & hydrology (select one & describe fully in Notes) : Moderate		

### Primary Field Indicators Observed

Primary Indicators	NO	YES
1. Hydrologic feature exists solely due to a process discharge	<input checked="" type="checkbox"/>	WWC
2. Defined bed and bank absent, vegetation composed of upland and FACU species	<input checked="" type="checkbox"/>	WWC
3. Watercourse dry anytime during February through April 15th, under normal precipitation / groundwater conditions	<input type="checkbox"/> N/A	WWC
4. Daily flow and precipitation records showing feature only flows in direct response to rainfall	<input checked="" type="checkbox"/>	WWC
5. Presence of multiple populations of obligate lotic organisms with ≥ 2 month aquatic phase	<input checked="" type="checkbox"/>	Stream
6. Presence of fish (except <i>Gambusia</i> )	<input checked="" type="checkbox"/>	Stream
7. Presence of naturally occurring ground water table connection	<input checked="" type="checkbox"/>	Stream
8. Flowing water in channel and 7 days since last precip >0.1" in local watershed	<input checked="" type="checkbox"/>	Stream
9. Evidence watercourse has been used as a supply of drinking water	<input checked="" type="checkbox"/>	Stream

**NOTE: If any Primary Indicators 1-9 = "Yes", then no further investigation is necessary. However, assessors may choose to score secondary indicators as supporting evidence.**

In the absence of a primary indicator, or other definitive evidence, complete the secondary indicator table on page 2 of this sheet, and provide score below.

Guidance for the interpretation and scoring of both the primary & secondary indicators is provided in  
*TDEC-DWR Guidance For Making Hydrologic Determinations, Version 1.5*

**Overall Hydrologic Determination = WET WEATHER CONVEYANCE**

**Secondary Indicator Score (if applicable) = 15.25**

#### Justification / Notes :

backflow from STR-1

Good riparian buffer

## Secondary Field Indicator Evaluation

<b>A. Geomorphology</b> (Subtotal = 6.50)	<b>Absent</b>	<b>Weak</b>	<b>Moderate</b>	<b>Strong</b>	
1. Continuous bed and bank	0	1	2	3	2.5
2. Sinuous channel	0	1	2	3	1
3. In-channel structure: riffle-pool sequences	0	1	2	3	1
4. Sorting of soil textures or other substrate	0	1	2	3	1
5. Active/relic floodplain	0	0.5	1	1.5	0
6. Depositional bars or benches	0	1	2	3	0.5
7. Braided channel	0	1	2	3	0
8. Recent alluvial deposits	0	0.5	1	1.5	0.5
9. Natural levees	0	1	2	3	0
10. Headcuts	0	1	2	3	0
11. Grade controls	0	0.5	1	1.5	0
12. Natural valley or drainageway	0	0.5	1	1.5	0
13. At least second order channel on existing USGS or NRCS map	0	1	2	3	0

<b>B. Hydrology</b> (Subtotal = 2.75)	<b>Absent</b>	<b>Weak</b>	<b>Moderate</b>	<b>Strong</b>	
14. Subsurface flow/discharge into channel	0	1	2	3	0
15. Water in channel and >48 hours since sig. rain	0	1	2	3	NA
16. Leaf litter in channel	1.5	1	0.5	0	1.5
17. Sediment on plants or on debris	0	0.5	1	1.5	1
18. Organic debris lines or piles (wrack lines)	0	0.5	1	1.5	0.25
19. Hydric soils in channel bed or sides of channel	No = 0		Yes = 1.5		0

<b>C. Biology</b> (Subtotal = 6.00)	<b>Absent</b>	<b>Weak</b>	<b>Moderate</b>	<b>Strong</b>	
20. Fibrous roots in channel bed <sup>1</sup>	3	2	1	0	3
21. Rooted plants in the thalweg <sup>1</sup>	3	2	1	0	3
22. Crayfish in stream (exclude in floodplain)	0	1	2	3	0
23. Bivalves/mussels	0	1	2	3	0
24. Amphibians	0	0.5	1	1.5	0
25. Macroinvertebrates (record type & abundance)	0	1	2	3	0
26. Filamentous algae; periphyton	0	1	2	3	0
27. Iron oxidizing bacteria/fungus	0	0.5	1	1.5	0
28. Wetland plants in channel bed <sup>2</sup>	0	0.5	1	1.5	0

<sup>1</sup> Focus is on the presence of terrestrial plants.

<sup>2</sup> Focus is on the presence of aquatic or wetland plants.

**Total Points = 15.25**

*Under Normal Conditions, Watercourse is a Wet Weather Conveyance if Secondary Indicator Score < 19 points*

### Notes :

Low sinuosity / low flow

Trenched drainage

water in channel, but recent rains influenced

turbid water



Photo 1: WTL-2 Forested Wetland



Photo 2: WTL-2 Forested Wetland





Photo 3: Upland adjacent to WTL-2



Photo 4: Upland adjacent to WTL-2





Photo 5: WWC-1/UDF-1 Upgradient



Photo 6: WWC-1/UDF-1 Downgradient





Photo 7: Culvert of WWC-1/UDF-1 upgradient



Photo 8: STR-1 downstream





Photo 9: STR-1 downstream, south of WTL-1



Photo 10: STR-1 upstream, south of WTL-1





Photo 11: STR-1 downstream



Photo 12: STR-1 upstream





Photo 13: WWC-2/EPH-1 Start downgradient



Photo 14: WWC-2/EPH-1 Start upgradient





Photo 15: WTL-2 Upland soil core



Photo 16: WTL-2 Wetland soil core





Photo 17: WTL-1



Photo 18: WTL-1





Photo 19: WTL-1



Photo 20: WTL-1





Photo 21: WTL-1 soil core



Photo 22: WTL-1 soil core





Photo 23: STR-1 downstream



Photo 24: STR-1 upstream





Photo 25: STR-2 downstream confluence with STR-1

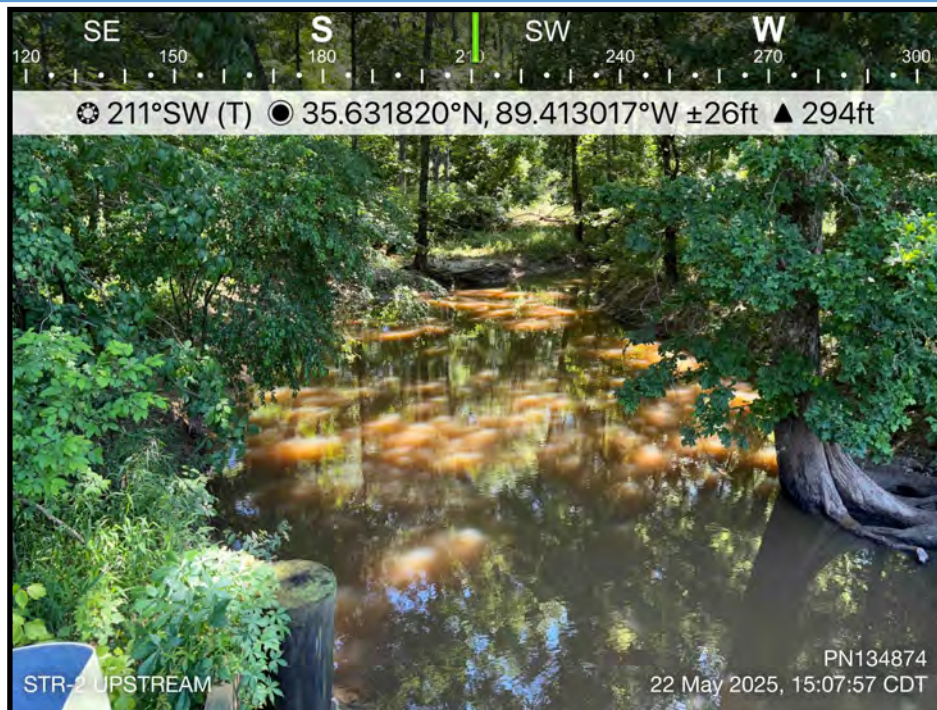

Photo 26: STR-2 upstream





Photo 27: STR-2 Left top bank

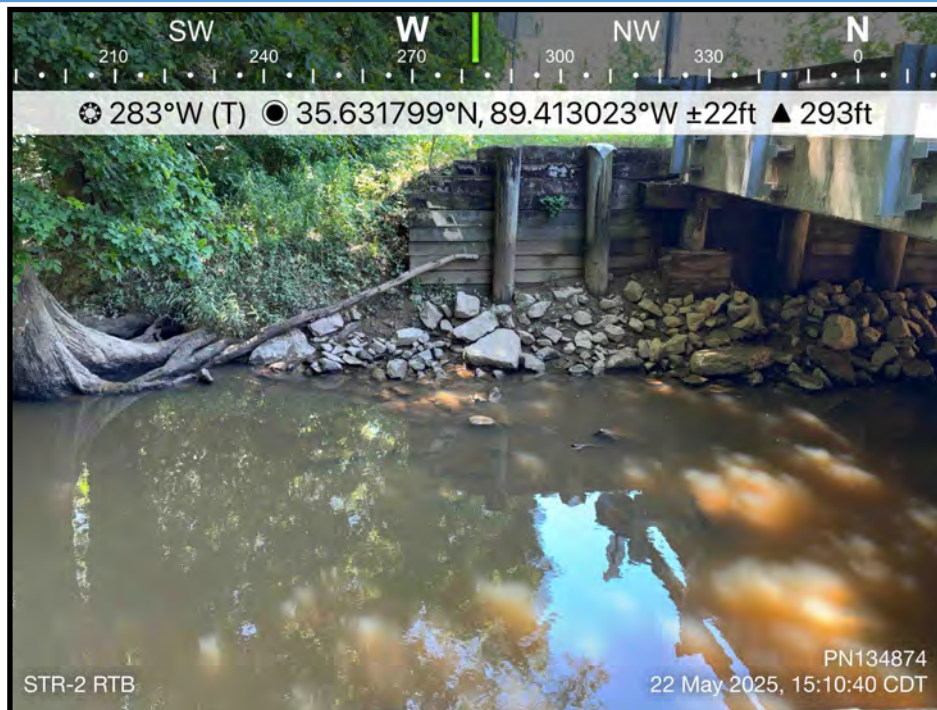

Photo 28: STR-2 Right top bank



Photo 29: WWC-1/EPH-1 upgradient at STR-1 confluence

## Steve A. Walker

---

**From:** TDOT\_USFWS <tdot\_usfws@fws.gov>  
**Sent:** Thursday, May 22, 2025 7:47 AM  
**To:** Steve A. Walker  
**Cc:** Harris, Abigail N; david\_giddens; Sikula, Nicole R; DeVore, Christopher; Casey Parker  
**Subject:** [EXTERNAL] Re: IPaC delivered Official Species List for project: Haywood Co; SR-87 bridge over Lagoon Creek, bridge replacement; PIN 134873.00

### This Message Is From an External Sender

This message came from outside your organization.

Please exercise caution. DO NOT open attachments or click links from unknown senders or unexpected email - STS-Security

Steve,

Thank you for your correspondence regarding the SR-87 proposed bridge replacement over Lagoon Creek in Haywood County, Tennessee (PIN 134873.00). The proposed project will remove an existing timber bridge and replace it with a new structure within the existing footprint. You are requesting a list of federally threatened or endangered species that may be present in the project area.

A review of our database does not indicate that any federally listed or proposed species or designated critical habitat would be impacted by the project. Therefore, based on the best information available at this time, we believe that the requirements of the Endangered Species Act (ESA) are fulfilled for all species that currently receive protection under the ESA. Obligations under section 7 of the ESA should be reconsidered if (1) new information reveals impacts of the proposed action that may affect listed species or critical habitat in a manner not previously considered, (2) the proposed action is subsequently modified to include activities which were not considered during this consultation, or (3) new species are listed or critical habitat designated that might be affected by the proposed action.

This email will serve as our official project response. Please let me know if we can offer further assistance.

Thank you,

Abigail Harris  
Fish and Wildlife Biologist  
Ecological Services  
U.S. Fish and Wildlife Service  
446 Neal St.  
Cookeville, TN 38501  
Mobile Phone: 931-357-1654  
Email: abigail\_harris@fws.gov



*NOTE: This email correspondence and any attachments to and from this sender is subject to the Freedom of Information Act (FOIA) and may be disclosed to third parties.*

---

**From:** Administrator Email <ecosphere\_support@ecosphere.fws.gov>

**Sent:** Tuesday, April 29, 2025 2:31 PM

**To:** Griffith, John <John\_Griffith@fws.gov>; Tennessee ES, FWS <tennesseeES@fws.gov>; Sykes, Robbie <robbie\_sykes@fws.gov>; TDOT\_USFWS <tdot\_usfws@fws.gov>; Alexander, Steven <steven\_alexander@fws.gov>

**Subject:** IPaC delivered Official Species List for project: Haywood Co; SR-87 bridge over Lagoon Creek, bridge replacement; PIN 134873.00

**To:** IPaC point(s) of contact for Tennessee Ecological Services Field Office

**Project Location:** Haywood County, Tennessee

IPaC has delivered an official Section 7 species list on behalf of your office. For your convenience, IPaC has created an ETK project ([2025-0089915](#)) with a new associated 'Species List Provided' event. A PDF file of the species list document is attached to the event and contact information for the project can be found on the last page of the PDF.

**IPaC has automatically set the Project status to "Closed". If you need to do any additional work in this project (e.g., add staff, add events, change lead office, etc.), you must first change the Project status to "active" so that you can edit the project. You can access the project via the link, above.**

**Lead FWS Office:**

The Tennessee Ecological Services Field Office is currently designated as the lead office for Section 7 on this project. The following additional offices have jurisdiction and have been notified: None. If another office is the lead office on this project, please access the project (via the link above) and update it. IPaC will not reset the Lead Office once it has been updated by a biologist.

\*Projects created in ETK by IPaC have not been assigned to an FWS staff member. To identify the staff assigned to this project, please access the project (via the link above) and add their name(s).



**TENNESSEE WILDLIFE  
RESOURCES AGENCY**  
WWW.TNWILDLIFE.ORG  
(615) 781-6500

**STATE OF TENNESSEE  
ELLINGTON AGRICULTURAL CENTER**  
5107 EDMONDSON PIKE  
NASHVILLE, TN 37211

May 21, 2025

Re: Haywood County, Bridge Replacement over Lagoon Creek, PIN 134873.00

Mr. Steve Walker,

The Tennessee Wildlife Resources Agency has reviewed the information that you provided regarding the subject project in Haywood County, Tennessee. Your letter to us requested comments by our agency regarding potential impacts to endangered species, wetlands, and other areas of concern as we may think pertinent due to the proposed project.

This project involves replacing the bridge over Lagoon Creek in Haywood County. The initial information provided by TDOT and the data I have reviewed and compared to the proposed project, conclude that the project is not anticipated to adversely affect any federally or state-listed Endangered, Threatened, or Deemed-In-Need-of-Management species. Based upon these understandings, TWRA does not anticipate adverse impacts upon listed species under our authority due to the project and we have no concerns or objection to the proposed project. Re-coordination will be required if new species records are found or if the proposed project plans incorporate critical habitat for listed species of concern.

Thank you for the opportunity to review and comment on this proposed project. If you have further questions regarding this matter; please contact me at (731) 431-0012.

Sincerely,

Casey Parker  
West TN Transportation Biologist





Outlook

---

**[EXTERNAL] Re: IPaC delivered Official Species List for project: TDOT-Haywood Co; SR-87 over branch LM 3.47; bridge replacement; PIN 134874.00**

---

From TDOT\_USFWS <tdot\_usfws@fws.gov>

Date Thu 5/22/2025 8:04 AM

To Steve A. Walker <Steve.A.Walker@tn.gov>

Cc Rita M. Thompson <Rita.M.Thompson@tn.gov>; William Methvin <William.Methvin@tn.gov>; Casey Parker <Casey.Parker@tn.gov>; david\_giddens <david\_giddens@fws.gov>; DeVore, Christopher <Christopher\_DeVore@fws.gov>; Harris, Abigail N <abigail\_harris@fws.gov>; Sikula, Nicole R <nicole\_sikula@fws.gov>

---

**This Message Is From an External Sender**

This message came from outside your organization.

Please exercise caution. DO NOT open attachments or click links from unknown senders or unexpected email - STS-Security

Steve,

Thank you for your correspondence regarding the SR-87 proposed bridge replacement over branch LM 3.47 in Haywood County, Tennessee (PIN 134874.00). The proposed project will remove an existing timber bridge and replace it with a new structure within the existing footprint. You are requesting a list of federally threatened or endangered species that may be present in the project area.

A review of our database does not indicate that any federally listed or proposed species or designated critical habitat would be impacted by the project. Therefore, based on the best information available at this time, we believe that the requirements of the Endangered Species Act (ESA) are fulfilled for all species that currently receive protection under the ESA. Obligations under section 7 of the ESA should be reconsidered if (1) new information reveals impacts of the proposed action that may affect listed species or critical habitat in a manner not previously considered, (2) the proposed action is subsequently modified to include activities which were not considered during this consultation, or (3) new species are listed or critical habitat designated that might be affected by the proposed action.

This email will serve as our official project response. Please let me know if we can offer further assistance.

Thank you,

Abigail Harris  
Fish and Wildlife Biologist  
Ecological Services  
U.S. Fish and Wildlife Service  
446 Neal St.  
Cookeville, TN 38501  
Mobile Phone: 931-357-1654

Email: abigail\_harris@fws.gov

*NOTE: This email correspondence and any attachments to and from this sender is subject to the Freedom of Information Act (FOIA) and may be disclosed to third parties.*

---

**From:** Administrator Email <ecosphere\_support@ecosphere.fws.gov>

**Sent:** Tuesday, April 29, 2025 3:11 PM

**To:** Griffith, John <John\_Griffith@fws.gov>; Tennessee ES, FWS <tennesseeES@fws.gov>; Sykes, Robbie <robbie\_sykes@fws.gov>; TDOT\_USFWS <tdot\_usfws@fws.gov>; Alexander, Steven <steven\_alexander@fws.gov>

**Subject:** IPaC delivered Official Species List for project: TDOT-Haywood Co; SR-87 over branch LM 3.47; bridge replacement; PIN 134874.00

**To:** IPaC point(s) of contact for Tennessee Ecological Services Field Office

**Project Location:** Haywood County, Tennessee

IPaC has delivered an official Section 7 species list on behalf of your office. For your convenience, IPaC has created an ETK project ([2025-0089966](#)) with a new associated 'Species List Provided' event. A PDF file of the species list document is attached to the event and contact information for the project can be found on the last page of the PDF.

**IPaC has automatically set the Project status to "Closed". If you need to do any additional work in this project (e.g., add staff, add events, change lead office, etc.), you must first change the Project status to "active" so that you can edit the project. You can access the project via the link, above.**

**Lead FWS Office:**

The Tennessee Ecological Services Field Office is currently designated as the lead office for Section 7 on this project. The following additional offices have jurisdiction and have been notified: None. If another office is the lead office on this project, please access the project (via the link above) and update it. IPaC will not reset the Lead Office once it has been updated by a biologist.

\*Projects created in ETK by IPaC have not been assigned to an FWS staff member. To identify the staff assigned to this project, please access the project (via the link above) and add their name(s).





**TENNESSEE WILDLIFE  
RESOURCES AGENCY**  
WWW.TNWILDLIFE.ORG  
(615) 781-6500

**STATE OF TENNESSEE  
ELLINGTON AGRICULTURAL CENTER**  
5107 EDMONDSON PIKE  
NASHVILLE, TN 37211

May 21, 2025

Re: Haywood County, PIN 134874.00, Bridge Replacement SR-87 LM 3.47

Mr. Steve Walker

The Tennessee Wildlife Resources Agency has reviewed the information that you provided regarding the subject project in Haywood County, Tennessee. Your letter to us requested comments by our agency regarding potential impacts to endangered species, wetlands, and other areas of concern as we may think pertinent due to the proposed project.

This project involves the proposed bridge replacement on SR-87 in Haywood County. The initial information provided by TDOT and the data I have reviewed and compared to the proposed project, conclude that the project is not anticipated to adversely affect any federally or state-listed Endangered, Threatened, or Deemed-In-Need-of-Management species. Based upon these understandings, TWRA does not anticipate adverse impacts upon listed species under our authority due to the project and we have no concerns or objection to the proposed project. Re-coordination will be required if new species records are found or if the proposed project plans incorporate critical habitat for listed species of concern.

Thank you for the opportunity to review and comment on this proposed project. If you have further questions regarding this matter; please contact me at (731) 431-0012.

Sincerely,

Casey Parker  
West TN Transportation Biologist

